Newcastle souvenir lift-out inside

SOCCER ACTION

ΣΧΟΛΙΟ ΤΟΥ ΠΑΝΟΥ ΓΕΩΡΓΙΟΥ - ΣΕΛΙΣ 15.

Jugoslovenska scena st. 14.

REGISTERED FOR POSTING AS A PUBLICATION — CATEGORY B

Vol. 3, No. 20 WEDNESDAY, JUNE 14, 1978 250 Spencer Street, Melbourne, ph. 60 0421 Victoria, NSW 50 cents Other States: 60 cents

Rudi Gutendorf: globetrotter

Rudi Gutendorf at Schalke, with star goalkeepers, from left: Nigbur (later Hertha BSC), Burdenski (Werder Bremen) and Elting (Wuppertaler SV).

Rudi Gutendorf, one of the most colorful characters in world soccer, may be Australia's new national coach.

It was reported last week on German radio "Deutsche Welle" that Gutendorf had already signed a contract with the ASF.

However, when ASF president **Sir Arthur George** was asked in London to confirm the report, he would say only that Gutendorf was on the short list of candidates and that he had been interviewed.

Sir Arthur said three other prominent coaches had been approached and that a decision would be made after he returns to Australia on July 23.

"Within 10 days of my arrival back in Sydney the ASF will hold a meeting to

By LAURIE SCHWAB

decide who to bring to Australia for final interviews," he said.,

A large American company has offered $200,000 sponsorship over five years to help bring a top-line coach to Australia.

Rudi Gutendorf, 51, has coached MSV Duisburg, Schalke 04, VFB Stuttgart, Hamburger SV, Tennis Borussia, FC Lucerne, St. Louis Stars, Valladolla in Spain, Sporting Crystal in Peru, the Chilean national team and has also done developmental coaching in Tunisia, Trinidad, Botswana, Bolivia, Venezuela and Antigua.

He calls himself a "colorful dot". He's an I've-been-everywhere man.

About coaching, he says: "This job is exciting, fascinating, challenging — but also dangerous. There are no pension entitlements and you are constantly in the hot seat. In the age of 'ready-made' success formulas and hot-shot headlines, the job has become even harder."

The coaching profession has taken Gutendorf all over the world and brought him together with some of the world's leading personalities — **Pele, Puskas, Floyd Patterson, Robert Kennedy, Konrad Adenauer, Willy Brandt, Heile Selassi, Salvatore Allende, Neil Armstrong** and others.

He is proud to have been the first West German coach in South America. It happened just after the 1970 World Cup finals. Sporting Crystal, sponsored by the American brewery "Crystal" was on the lookout for a European coach who could add discipline and team work to the Peruvian players' ball skills. FIFA recommended Gutendorf and he got the job.

Under Gutendorf Crystal was on top of the ladder at the half-way mark of the

Continued P.14

Long-term coach needed: Shoulder

By KYLE PATTERSON

Departing Socceroo coach Jimmy Shoulder warns that stability and continuity should be the basis of the Australian coaching set-up.

Shoulder, the likeable Englishman with the 'nice guy' image, is leading Australia for the last time in the three-match series against Greece.

Greece and Australia clash in their full international match at Hindmarsh Stadium, Adelaide tonight (Wednesday) and in Sydney on Sunday, Greece meets an Australian eleven.

In typical Shoulder style, his departure will not be marked by bitterness towards the Australian soccer Press and soccer fraternity, which were so critical of him during the 1978 World Cup qualifying games.

"I enjoyed my stay in Australia," said Shoulder, "but I want to be involved in full-time football in England or Europe. I hope I'll be able to pick something up when I get back."

Shoulder has been in Australia just on three years. His initial appointment came as a shock, as he was an unknown, both in Australia and overseas. However, he maintains that three years is not long enough for anyone to succeed as national coach.

"Bringing in top coaches is not the answer to Australia's problems," said Shoulder, prepared to stay for at least six years. Helmut Schoen could've coached Australia and we still wouldn't have qualified for the World Cup. A national coach needs time to set up and organise himself.

"The national coach should be from Australia because if a top European coach comes here and leaves after two or three years, the country is no better off.

"A long-term plan is needed, allowing the national coach to work with the State Directors of Coaching and the Philips Soccer League more closely and with set ideas

"The national coach must be someone who's willing to stay for a long period. He must also get the support of the administrators and soccer people, regardless of the results on the field."

To back up his view, Shoulder cites the example of the West German national team, which has had only two coaches in the past 40 years.

"And when Helmut Schoen (the current team boss) retires," adds Shoulder, "the assistant coach will probably take over. He has the advantage of knowing the set-up and will carry on where Schoen left off".

Another suggestion of Shoulder's is that experts like Dettmar Cramer be imported as short-term advisers.

Shoulder's career as Australian coach peaked and had its all-time low within the space of six months. Midway through last season he led the Socceroos to a morale-boosting, historic win over the famous Arsenal of London in the World of Soccer tournament.

Also in that tournament were meritorious performances against Glasgow Celtic and Red Star Belgrade.

The Socceroos won a lot of friends with their attacking style. Arsenal manager Terry Neil was prompted to say:

"If the Australian team continues to play the way it is at the moment, it should have no difficulty reaching the World Cup finals".

However, within the space of a few months, Shoulder's earlier achievements were forgotten as Australia tumbled out of the World Cup in a very meek and mild fashion.

Continued p14

The star of Greece's 2-1 win over an Australian XI at Olympic Park last Sunday was winger Christos Ifandidis, who scored both his side's goals and gave a dazzling exhibition of skill and speed. He's pictured above (right) taking on Socceroo left back Jim Tansey. Looking on is midfielder Joe Picioane. See full match report and more pictures of the big clash on page 11.

Giants fight for the big prize

West Germany, Italy, Argentina and Brazil are shaping as the top four of the World Cup, with Peru still looming as the dark horse.

The final placings of these teams after round two, which starts tomorrow (Thursday) morning, our time, will determine which two play off in the World Cup final.

The finalists are the two teams that finish top of their respective groups.

Much interst will be focussed on the West German team, which now has to produce its best form.

Two big guns yet to be used by coach **Helmut Schoen** are **Bérnd Cullmann** who scored one of the goals against Australia in the 1974 finals, and **Bernd Hoelzenbein.**

The clash between Germany and Italy tomorrow morning will determine whether Germany is, after all, good enough to reach the final.

Brazil reached the second round by beating Austria 1-0 but the team is unsettled after the Brazilian Sports Confederation's intervention.

The Confederation (CBD) ordered coach **Claudio Coutinho** to axe **Zico, Reinaldo,** and **Edinho** and to submit his team selections for approval.

Coutinho said he would not resign as it would be "an act of cowardice."

Second round details

Groupings for the Second Round:
GROUP ONE: West Germany, Italy, Austria, Holland.
GROUP TWO: Poland, Argentina, Peru, Brazil.
Group Two matches:
Tomorrow (Thursday) our time: West Germany v Italy, Austria v Holland, Poland v Argentina, Brazil v Peru.
Monday: Italy v Austria, Holland v West Germany, Argentina v Brazil, Peru v Poland.
Thursday, June 22: Holland v Italy, Austria v West Germany, Peru v Argentina, Brazil v Poland.

Games on television

Remaining matches on ABC television:
Tonight (Wednesday) 6 pm and 10.25 pm: Argentina v Italy.
Tomorrow (Thursday) 6 pm and 10.10 pm: Holland v Scotland.
Sunday 5 pm and 10.05 pm: Italy v West Germany.
June 22, 6 pm and 10.10 pm: Peru v Poland.
June 23, 6 pm and 10.10 pm: Holland v Italy.
June 25, 4 am (live): Third place play-off.

GRE6

RENSENBRINK GETS THE 1000th. GOAL

MENDOZA — Rob Rensenbrink of Holland scored the 1000th goal in World Cup finals tournaments, but his team lost 2-3 to Scotland.

Holland followed Peru into the second round from group four but the Scots, who needed to beat the 1974 runners-up by three clear goals to survive, went a long way to wiping out the memory of two humiliating weeks in Argentina.

For three minutes after little **Archie Gemmill** had thrust Scotland into a shock 3-1 lead it seemed the Scots were about to achieve a miracle.

They were just one goal away from their target and they fought on with the sort of courage and tenacity totally lacking in their earlier dreary performances.

But then the bubble burst when **Johnny Rep** slammed home a spectacular shot for Holland that put survival once more out of range for the Scots.

Holland again looked a far cry from the team which brought total football to the world four years ago but they were further handicapped when their gamble in playing **Johan Neeskens** with damaged ribs, failed to pay off.

Neeskens, the midfield dynamo, fell writhing in pain after only 10 minutes and was taken off on a stretcher, playing no further part in what for the Dutch was a disappointing match.

The Scots in contrast treated the 40,000 crowd to creative and sometimes inspired football which left spectators wondering why they had failed to produce any earlier spark of genius.

The game was rich in incident and action, producing two penalties, two goals of dazzling individual skill by **Gemmill** and a wealth of superb spectacle from Holland's **Johnny Rep.**

Two goals in the last 11 minutes of the first half brought the match to boiling point.

First Rep dashed through the middle and was brought down in a desperate tackle by **Stuart Kennedy.**

Rob Rensenbrink slotted home the penalty in the 34th minute with his usual calm and just before half time **Kenny Dalglish** equalised.

Both sides lived dangerously in the remaining minutes and in the last move of the game **Tom Forsyth** missed narrowly, before the Scots walked from the pitch with their heads held high.

Half-time score was one-one.

Scorers —
Holland: Rob Rensebrink (34 minutes, penalty), Johnny Rep (71); Scotland: Kenny Dalglish (44), Archie Gemmill (46, penalty and 68).

Cautioned: Archie Gemmill (Scotland).

Teams:
SCOTLAND: Rough, Kennedy, Forsyth, Buchan, Donachie, Souness, Rioch, Hartford, Gemmill, Dalglish, Jordan.

HOLLAND: Jongloed, Suurbier, Krol, Poortvliet, Rijsbergen, (Wildschut 45 minutes), Neeskens (Boskamp 10 minutes), Jansen, Willy van de Kerkhof, Rene van de Kerkhop, Rep, Rensenbrink.

Referee: Erich Linemayr (Austria).

Wrong strip causes 40-minute delay

BUENOS AIRES, — France salvaged a little of their soccer pride when they whipped Hungary 3-1 in Mar Del Plata to decide the minor placings in Group One.

Already condemned to elimination after earlier defeats by Argentina and Italy, the two teams were able to relax and provide an exhilarating feast of entertaining soccer.

The rutted Mar Del Plata pitch, which has been blamed by Brazilian manager **Claudio Coutinho** for his team's poor displays, proved no impediment to the atack-minded Hungarians and French.

All the goals came in a fast-moving first half with **Christian Lopez, Marc Berdoll** and **Dominique Rocheteau** finding the net for France while **Sandor Zombori** netted for Hungary.

The match started 40 minutes late when both teams turned up in all-white strips. France were later provided with new outfits borrowed from a local club.

For Hungary, the defeat ended a dismal World Cup campaign in which they lost all three matches and had two players sent off in the game against Argentina.

France finished third in the group with two points with Hungary last.

Teams:
FRANCE: Dropsy, Janvion, Tresor, Lopez, Bracci, Petit, Bathenay, Papi (Platini at halftime), Rocheteau (Didier Six 75 mins), Berdoll, Rouer.
HUNGARY: Gujdar, Martos, Balint, Kereki, Jozsef Toth, Nyilasi, Pinter, Zombori, Pasztai, Torocsik, Nagy (Csapo 73).

Referee: Armando Coelho (Brazil).

First round wrap-up

Final standings of all four groups in the World Cup after the first round:

GROUP ONE

	W	D	L	F	A	P
Italy	3	0	0	6	2	6
Argentina	2	0	1	4	3	4
France	1	0	2	5	5	2
Hungary	0	0	3	3	8	0

Italy and Argentina advanced to the second round.

All Group One results:
HUNGARY 1 (Csapo) ARGENTINA 2 (Luque, Bertoni).
FRANCE 1 (Lacombe) ITALY 2 (Rossi, Zaccarelli).
ITALY 3 (Rossi, Bettega, Benetti) HUNGARY 1 (Andras Toth penalty).
ARGENTINA 2 (Passarella penalty, Luque) FRANCE 1 (Platini).
ITALY 1 (Bettega) ARGENTINA 0.
FRANCE 3 (Lopez, Berdoll, Rocheteau) HUNGARY 1 (Zombori).

GROUP TWO

	W	D	L	F	A	P
Poland	2	1	0	4	1	5
W. Germany	1	2	0	6	0	4
Tunisia	1	1	1	3	2	3
Mexico	0	0	3	2	12	0

West Germany and Poland advanced to the second round.

All Group Two results:
WEST GERMANY 0 POLAND 0
TUNISIA 3 (Ali Kaabi, Nejib Ghommidh, Moktar Dovit) MEXICO 1 (Vazquez penalty).
WEST GERMANY 6 (Rummenigge 2, Flohe 2, D. Mueller, H. Mueller) MEXICO 0.
POLAND 1 (Lato) TUNISIA 0.
WEST GERMANY 0 TUNISIA 0
POLAND 3 (Boniek 2, Deyna) MEXICO 1 (Rangel).

GROUP THREE

	W	D	L	F	A	P
Austria	2	0	1	3	2	4
Brazil	1	2	0	2	1	4
Spain	1	1	1	2	2	3
Sweden	0	1	2	1	3	1

Austria and Brazil advanced to the second round.

All Group Three results:
AUSTRIA 2 (Schachner, Krankl) SPAIN 1 (Dani).
SWEDEN 1 (Sjoberg) BRAZIL 1 (Reinaldo).
BRAZIL 0 SPAIN 0
AUSTRIA 1 (Krankl penalty) SWEDEN 0.
SPAIN 1 (Asensi) SWEDEN 0.
BRAZIL 1 (Roberto) AUSTRIA 0.

GROUP FOUR

	W	D	L	F	A	P
Peru	2	1	0	7	1	5
Holland	1	1	1	5	3	3
Scotland	1	1	1	5	6	3
Iran	0	2	1	2	8	2

Peru and Holland advanced to the second round.

All Group Four results:
PERU 3 (Cubillas 2, Cueto) SCOTLAND 1 (Jordan).
HOLLAND 3 (Rensenbrink 3 incl 2 pens) IRAN 0.
HOLLAND 0 PERU 0.
IRAN 1 (Danaifard) SCOTLAND 1 (Eskandarian own goal).
PERU 4 (Cubillas 3, incl 2 pens) IRAN 1 (Rowshan).
SCOTLAND 3 (Gemmill 2, incl 1 pen, Dalglish) HOLLAND 2 (Rensenbringk pen Rep).

Scorers in the World Cup after the completion of the first round matches:
5 **Teofilo Cubillas** (Peru).
4 **Rob Rensenbrink** (Holland)
2 **Archie Gemmill** (Scotland), **Paolo Rossi** (Italy), **Leopoldo Luque** (Argentina), **Roberto Bettega** (Italy), **Karl-Heinz Rummenigge** (West Germany), **Heinz Flohe** (West Germany), **Hans Krankl** (Austria), **Zbigniew Boniek (Poland).**
1 Arturo Vazquez (Mexico), **Ali Kaabi** (Tunisia), **Nejib Gommidh** (Tunisia), **Moktar Dhouib** (Tunisia), **Daniel Bertoni** (Argentina), **Karoly Csapo** (Hungary), **Bernard Lacombe** (France), **Renato Zaccarelli** (Italy), **Joe Jordan** (Scotland), **Cesar Cueto** (Peru), **Walter Schachner** (Austria), **Dani** (Spain), **Thomas Sjoberg** (Sweden), **Reinaldo** (Brazil), **Grzegorz Lato** (Poland), **Dieter Mueller** (West Germany), **Hans Mueller** (West Germany), **Daniel Passarella** (Argentina), **Michel Platini** (France), **Romeo Benetti** (Italy), **Andras Toth** (Hungary), **Iran Danaifard** (Iran), **Kazimierz Deyna** (Poland), **Victor Rangel** (Mexico), **Christian Lopez** (France), **Marc Berdoll** (France), **Dominique Rocheteau** (France), **Sandor Zombori** (Hungary), **Johnny Rep** (Holland), **Jose Valesquez** (Peru), **Kenny Dalglish** (Scotland), **Roberto** (Brazil), **Juan Asensi** (Spain), **Hassan Rowshan** (Iran), **Andranik Eskandarian** (Iran, own goal).

World Cup all-stars

BUENOS AIRES, — Foreign journalists covering the World Cup finals here have chosen the following "Ideal" side from among players from tbe 16 national sides in the tournament.

GOALKEEPER: **Ronnie Hellstroem** (Sweden).
DEFENDERS: **Claudio Gentile** (Italy), **Rudi Krol** (Holland), **Hector Chumpitaz** (Peru) and **Maxime Bossis** (France).
MIDFIELD: **Osvaldo Ardiles** (Argentina), **Romeo Benetti** (Italy), and **Herbert Prohaska** (Austria).
STRIKERS: **Juan Munante** (Peru), **Johan Krankl** (Austria) and **Didier Six** (France).

Tunisian defender Kaabi tackles Germany striker Klaus Fischer during their scoreless game in Cordoba.

Tunisia missed out on penalty

CORDOBA — Champions West Germany qualified for the second round but were given the fright of their lives in a goalless draw with Tunisia, the shock team of the competition.

It was Tunisia who stole the glory, turning on a performance which must rank among the greatest in World Cup history.

Nor was it only a question of Tunisia's tenacious defenders standing firm against advancing hordes of German raiders. Time and again the tricky Tunisian forwards unravelled the German defence with their dribbling skills.

Tunisia had earlier become the first African representatives to win a match in World Cup finals when they beat Mexico 3-1 but even this was dwarfed by their feat in holding the mighty Germans.

Tunisia could have been awarded a penalty when Agrebi was knocked down in this match.

Manager **Helmut Schoen** denied after the match that West Germany had been playing for a draw in the hope of finishing second in their group and remaining at the headquarters outside Cordoba where they have been ever since they arrived.

While Schoen will not be displeased at West Germany's group placing in terms of second round competition, he will be worrying anew about his team's inconsistency.

After shaking off the memory of the opening goalless draw with Poland and smashing six goals past Mexico, West Germany seemed to have found the right blend in their team selection. But against Tunisia the Germans again displayed a lack of punch.

Schoen admitted he was disappointed with the team's performance and the fact that he did not bring on any substitutes suggests that this was his best line-up.

Tunisian manager **Abdelmajid Chetali** said he was annoyed his team had not taken their scoring chances in the dying minutes of the match when he said they were in control.

Cautioned: Tarak Dhiab (Tunisia), Hans Mueller (West Germany)

Teams:
WEST GERMANY: Maier, Vogts, Dietz, Ruessmann, Kaltz, Bonhof, Flohe, Fischer, Rummenigge, Dieter Mueller, Hans Mueller.

TUNISIA: Naili, Dhouib, Kaabi, Gasmi, Labidi, Gommidh, Ben Rehaiem, Alai Akid (Ben Aziza 82 mins), Lahzami, Dhiab, Jebali.

Referee: Cesar Drozco (Peru).

Peru to take the Cup

LIMA — A clairvoyant who predicted the fall of former U.S. president Richard Nixon and the political defeat of former Israeli Prime Minister Golda Meier has forecast that Peru will win the World Cup.

The tabloid "Ojo" (eye) quoted the clairvoyant, known as Madame Patricia, as saying solar rays were giving the Peruvian squad "more strength, more valor and more bravery".

Madame Patricia, who also earns a living as a witch doctor, said: "The stars are favourable for the Peruvian side and the solar rays, even if it rains, will be enough to let them take the cup."

Peru provided the first major upset of the World Cup when they beat Scotland 3-1.

JOHN HANSEN

South Melbourne Hellas's brilliant goalkeeper, John Hansen, doesn't take the field without his Uhlsport gloves. "Look, I've worn German gloves as far back as I can remember. They are the best in the world. Uhlsport gloves have helped me greatly with my game in all weather conditions."

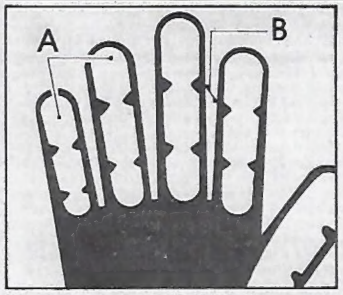

Uhl's brand new club-shaped (A) trimmings feature maxi-grip, completed with flexi-grooves (B) for full finger freedom. Uhl gives goalies grip – just where they need it first. Conventional trimmings leave-off right where grip makes all the difference. Our new development "velvet-synthetic" is made of high-quality PU, brim full of advantages: hard-wearing, well-ventilated, comfortable to wear, highly resistant to abrasion, tear-resistant, uneffected by dirt and wet, fully washable.

SEE YOUR LOCAL SPORTS STORE

Trade enquiries: *DAFCO IMPORTS, 325 Warrigal Rd, Burwood, Vic 3125 Telephone 288 1704*

uhlsport

unique travel service

440 ELIZABETH STREET, MELBOURNE, VICTORIA, AUSTRALIA 3000
Telephone: 347 5166 After Hours: 396 4525

Contact Chris Bayerl at his City Booking Centre, he will help plan your holiday or business trip, make all the bookings and reservations you need.

SERVICES AVAILABLE:
- International flights and holidays
- Domestic flights and holidays
- Escorted tours
- Cruises
- Business trips
- Travellers cheques
- Travel insurance
- Local and overseas accommodation

Passports and visas are arranged free of charge. If you are unable to come to the office give us a ring and we will come and see you either at work or at home.

WILL ITALY BE FIRST 'FOREIGN' WINNER?

BUENOS AIRES, — Italy's 1-0 victory over Argentina reinforced the growling belief that a European team can win the World Cup in South America for the first time.

When the tournament started, Argentina and three-time winners Brazil looked capable of turning back the European challenge. Argentina may still be able to, but Brazil have all but fallen by the wayside.

Certainly Argentina were handicapped against Italy by the absence of injured striker **Leopoldo Luque,** but there was no doubting the quality of Italy's play.

Showing their traditional resilience in defence, Italy also looked good in attack. **Roberto Bettega** has formed a deadly partnership with new young striker **Paolo Rossi** and it was this pair who combined for **Bettega** to net the deciding goal in the 67th minute.

The 80,000 fans in the River Plate Stadium, mostly Argentines were stunned.

Italian manager **Enzo Bearzot** admitted afterwards that it had been Italy's hardest match so far while Argentine coach **Cesar Menotti** said he thought his team could still beat Italy.

As the two teams are now in different second round groups, a return clash in the final on June 25 is a distinct possibility.

Most of the football was a joy to watch although neither side was loath to use the late tackles and body checks to stop their opponents.

The Argentine forwards were as menacing as ever, even without Luque.

But apart from a couple of perilous slip-ups, the Italians looked solid in defence, and undaunted by the roar of 80,000 Argentine supporters.

But the Argentines came closest to goal in the first half. Italian goalkeeper **Dino Zoff** was forced to make two brilliant saves in quick succession in the 27th and 28th minutes to a free-kick by **Mario Kempes** and a header from **Daniel Passarella.**

Cautioned: Romeo Benetti (Italy).

Teams: **ARGENTINA:** Fillol, Olguin, Galvan, Passarella, Tarantini, Ardiles, Gallego, Valencia, Bertoni, Ortiz (Houseman 72), Kempes.

ITALY: Zoff, Gentile, Bellugi (Cuccureddu six minutes), Scirea, Cabrini, Antononi (Zaccarelli 72), Causio, Rossi, Bettega.

Referee: Abraham Klein (Israel).

Daniel Passarella (left) heads clear in front of Italy's Mauro Bellugi. Other players, from left are: Americo Gallego, Gaetano Scirea, Claudio Gentile, Mario Kempes and Antonello Cuccureddu.

Changed Brazil scrapes through

BUENOS AIRES, Brazil scraped into the last eight of the World Cup Finals when they beat Austria 1-0, but the manner of their victory did not suggest they could win the trophy for a record fourth time.

Roberto, one of the four men manager **Claudio Coutinho** was ordered to bring into the team by Brazilian Sports Officials, lived up to his nickname of "Dynamite" by firing the 39th minute goal which gave Brazil victory at Mar Del Plata.

Austria and Brazil both finished their group three programme with four points, but Austria took top place because of superior goal difference.

After disappointing draws with Sweden and Spain, Brazil, the only country to have won the Cup three times, faced the distinct possibility of failing to reach the last eight for only the second time in their history.

Sinking confidence in manager **Claudio Coutinho's** ability to produce a winning team led to intervention last week by officials of the country's ruling sports body, the Brazilian Sports Confederation (CBD).

CBD president **Heleno Nunes** said he would have to approve the team chosen by Coutinho for the Austria match. At the same time, angry fans burnt an effigy of Coutinho in the streets of Mar Del Plata.

Austria, which had surprised experts by winning their two previous matches, looked a very ordinary team and neither they nor Brazil seem likely to mount serious challenges for the title.

Teams: **BRAZIL:** Leao, Toninho, Oscar, Amaral, Cerezo (Chicao 71 mins), Dirceu, Rodrigues, Neto, Batista, Gil, Jorge Mendonca (Zico 93), Roberto.

AUSTRIA: Koncilla, Sara, Obermayer, Breitenberger, Pezzy, Hickersberger (Weber 61 mins), Prohaska, Krankl, Kreuz, Jara, Krieger (Happich 83).

Referee: Robert Wurtz (France).

Rivelino badly missed

BUENOS AIRES — Three-time winners Brazil gave another lifeless preformance in a goalless draw with Spain which left the three other teams in Group Three all battling for the second qualifying spot.

In a sporadically vollent match Brazil looked anything but potential World Champions.

Without injured midfield motivator and captain, **Rivelino,** Brazil had more of the few scoring chances that were created, but rarely put together the flowing moves expected from them.

Manager, **Claudio Countinho** was quck to blame the atrocious Mar Del Plata pitch for Brazil's poor displays, but it seems there is more wrong with his side than could be explained by a few clods of turf.

Spanish manager, **Ladislao Kubala,** said after the game his own team's hopes virtually were extinct.

Finally Asensi scores

BUENOS AIRES — Spain belatedly showed the form which had one time made them among the favoured European challengers. They overran Sweden at the Velez Sarsfield stadium, but their only reward was Asensi's late goal to make the score 1-0.

Swedish goalkeeper **Ronnie Hellstroem,** picked by a panel of journalists as the best in the tournament, made a series of brilliant saves before being finally beaten by Asensi.

Scorer: Asensi (75th minute).

Teams:

SWEDEN: Hellstroem, Borg, Andersson, Nordqvist, Erlandsson, Bo Larsson, Lennart Larsson, Sjoberg (Linderoth 67 mins), Nilsson, Nordin, Estroem (Wendt 60 mins).

SPAIN: Miguel Angel, Marcelino, Antonio Biosca, Antonio Olmo (Pirri at half-time), Alvarez, San Jose, Leal, Asensi, Juanito, Santillana, Cardenosa.

Referee: Ferdinand Biwersi (West Germany.)

Juanito of Spain.

Cubillas the king

CORDOBA — Teofilo Cubillas slammed a hat-trick in Peru's 4-1 win over Iran to become the tournament's top marksman with five goals.

Peru led 3-1 at halftime.

Scorers —

PERU: Jose Valasquez (Two minutes), Teofilo Cubillas (35 and 38 both penalties and 78).

IRAN: Hassan Rowshan (40)

Cautioned: Hassan Nazari (Iran).

Teams:

IRAN: Hedjazi, Nazari, Kazerani, Abdollah, Allahverdi, Parvin, Danaifard, Sadeghi, Ghasempoor, Rowshan (Fariba 66), Faraki (Jahani 52 mins).

PERU: Quiroga, Manzo (Leguia 68), Chumpitaz, Diaz, Duarte, Velasquez, Cubillas, Cueto, Munante, La Rosa (Sotil 59), Oblitas.

REFEREE: Alojzy Jarguz (Poland)

Austria in with 1-0

BUENOS AIRES, — Austria, the shock team of the World Cup finals, became the third team to qualify for the second round when they beat Sweden 1-0 to take a stranglehold on Group Three.

Austria should have won more easily than they did, roasting the Swedish defence in the closing stages and setting up a series of chances which went begging.

Swedish manager **George Ericson,** after congratulating Austria on their win, said the Austrians were a better team than Brazil.

Hans Krankls scored with a penalty after he himself had been fouled by Swedish captain **Bjorn Nordqvist**, but Austria had other chances, particularly in the second half.

Szarmach and Lubanski out

ROSARIO — Poland, struggling to recapture the goal-scoring flair which made them one of the most thrilling teams in the 1974 tournament, beat Mexico 3-1 to finish top of Group Two.

Manager Jacek Gmoch was pleased at the two-goal performance of red-haired **Zbigniew Boniek**, the 22-year-old attacker who could become a major star in these championships.

Poland's other goal was a spectacular effort by captain **Kazimierz Deyna**, playing his 99th international. But overall the Polish performance did not inspire confidence in their ability to lift the trophy.

Manager Gmoch dropped forwards **Wlodzimerz Lubanski** and **Andrzej Szarmach** and, apart from including Boniek, also brought in **Andrzej Iwan**, at 18 the youngest player in the tournament. This suggests Poland might be ready to discard some of the old guard and pin their hopes on youthful newcomers.

Poland led 1-0 at halftime.

Scores:

Poland: Zbigniew Boniek (42 and 83 minutes), Kazimierz Deyna (56).

Mexico: Victor Rangel (51).

Teams:

POLAND: Tomaszewski, Szymanowski, Zmuda, Gorgon, Rudy, Kasperczak, Masztaler, Deyna, Boniek, Iwan (Lubanski 75 mins) Lato.

MEXICO: Soto, Flores, Cisneros, Gomez, Vazquez, De Le Torre, Buellar, Cardenas (Mendizabal at halftime), Ortega, Rangel, Sanchez.

Referee: Jafar Namdar (Iran).

Austrian hurt

MAR DEL PLATA, — Key defender Roland Hattenberger is returning home to Austria because of injury and will play no further part in the World Cup, manager Helmut Senekowitsch said.

Hattenberger, 29, who plays for VFB Stuttgart in the West German league, injured a knee in a collision in training and was unable to play in the 1-0 win over Sweden or the 0-1 loss to Brazil.

Austria's performance has been one of the surprises of the first round, but the absence of Hattenberger could seriously hit their chances of making further progress in the tournament.

ΑΣΦΑΛΕΙΑ

ASSICURAZIONE OSIGURANJE

NATIONAL SOCCER COVER

pays up to

$25,000 FOR PERMANENT INJURIES

$150 PER WEEK TEMPORARY INJURIES

covers during

MATCH PRACTICE & TRAVEL

$30.80 + stamp duty per player per year.

Details from your club.
Club inquiries only —

SALLABANK INSURANCE PTY. LTD.

417 St Kilda Rd, Melbourne 3004
Tel. (03) 267 1077

Salary Continuance, Life & General Insurance

BRITISH CLUB JERSEYS

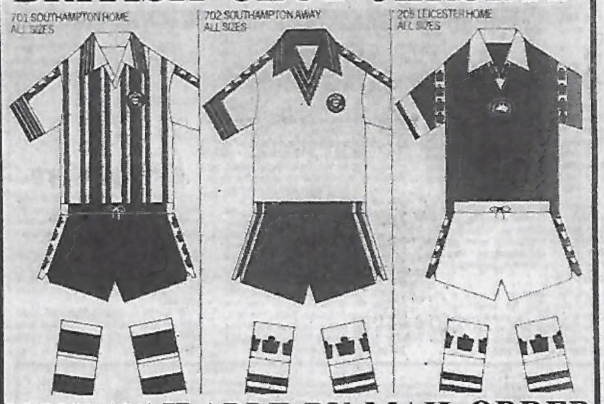

NOW AVAILABLE BY MAIL ORDER

These styles are available:

ADMIRAL

England home and away, Wales home, Manchester Utd. home, and away, Leeds home, away, West Ham home, away, Coventry home and away, Southampton home and away, Leicester home and away, Sheffield Utd. home and away, Luton Town home and away, Tottenham home and away, Norwich home, Dundee home, Eintracht Frankfurt away, Crystal Palace home.

Admiral Prices:	S.Boys	Boys	Youths	S.Mens	Mens	OS
Jerseys	$16.50	17.50	18.50	19.50	19.90	20.90
Shorts	$ 9.50	9.50	9.50	10.95	10.95	10.95
Socks	$ 3.00	3.00	3.00	3.50	3.50	3.50

New style logo socks (Leeds home, West Ham home and away, Coventry home, Sheffield Utd. home and away, Leicester home and away, Tottenham home and away, in men's size only — price $5.50 per pair).

UMBRO (including embroidered club badge)

Arsenal, Celtic, Chelsea, Derby County, Everton, Liverpool, Manchester City, Newcastle, Queens Park Rangers, Glasgow Rangers, Socceroos, Scotland.

Umbro Prices:	S.Boys	Boys	Youths	Mens
Jerseys	$15.50	15.50	17.50	17.50
Shorts, plain Colors	$ 7.50	7.50	8.50	8.50
Shorts, with Diamond side stripes (Chelsea, Derby, Everton, Socceroos, Scotland)	$ 8.95	8.95	9.95	9.95
Socks	$ 2.70	2.70	3.00	3.00

HERE IS HOW YOU ORDER:

Write clearly the team style you want, the size and the quantity. If you want shorts and socks, state details and sizes. Calculate the total price and enclose cheque (crossed) or money order for the appropriate amount. You must sign the order. You can also pay by Bankcard. Simply state your full name, your Bankcard No. and the Bankcard expiry date. (Don't enclose your Bankcard). We will send you a Bankcard receipt with your order. Remember you must sign the order.

habbe sport

Send to:

HABBE SPORT,
P.O. Box 176, BURWOOD,
Vic. 3125
Cnr. Burwood Hwy and
Warrigal Road, Burwood
Phone 288 8916

'WHAT A LOAD OF RUBBISH'

CORDOBA, — Scotland, with another World Cup display that totally lacked fire, imagination and spirit, was held to a 1-1 draw by tiny Iran.

It was a pathetic performance against a brave but limited Iranian team playing in only their second ever World Cup match.

Scotland's chances of reaching the final eight virtually disappeared after their performance against Peru, against whom they lost 1-3 and Iran, few were sorry to see them depart.

The few Scottish fans in the crowd made derisive gestures at their team as the Scots left the field and chanted: "What a load of rubbish."

It took a bizarre own goal two minutes from half time to put Scotland ahead, but even this piece of luck failed to lift their performance above the mundane.

Iran deservedly equalised in the 60th minute when **Iraj Danaifard** waltzed past two half-hearted tackles and screwed the ball in off **Alan Rough's** leg.

The tiny crowd roared its delight and Scotland hung their heads in shame.

Rarely can Scotland have played so badly in their international history. They had to win this match but they played as if it was a Sunday afternoon stroll.

Lou Macari, who took over at the last minute from the injured **Bruce Rioch**, tried desperately to get things moving in the middle of the park along with **Archie Gemmill** and **Asa Hartford.**

But Scotland's single mode of attack seemed to be to hit the ball towards **Joe Jordanin** in the hope that the big Manchester United forward would be able to batter his way through the tight-marking Iran defence.

Cautioned: Eskandarian (Iran)

Teams —

SCOTLAND: Rough, Jardine, Donachie, Burns, Buchan (Forsyth 56 mins), Gemmill, Macari, Hartford, Dalglish (Harper 75), Jordan, Robertson.

IRAN: Hedjazi, Nazari, Abdullahi, Kazerani, Eskandarian, Parvin, Ghasempoor, Sadeghi, Danaifard (Nayebagha 89), Faraki, (Rowshan 84), Johani.

Referee: Youssou N'Diaye (Senegal).

LONDON — The English Professional Footballers' Association (PFA) has called for an investigation into allegations by banned Scottish World Cup star Willie Johnston that British players take pep pills.

Johnston, who has been banned from international football for life for taking two stimulant pills before Scotland's match with Peru, pointed the finger at PFA colleagues after being told he would be sent home in disgrace.

Cliff Lloyd, secretary of the PFA said he doubted whether the 31-year-old West Bromwich player's claims were true.

But he added: "I would welcome an inquiry. It is in the interest of the sport and of all the players in it."

West Bromwich's club doctor admitted that Johnston was given pep pills during the English league season.

But doctor **Roger Rimmer** insisted that the last time Johnston was given the stimulant reactivan — the tablets he admits taking before the Peru match — was about eight weeks ago.

Fencanfamin is a stimulant which speeds up the heart, raises arterial pressure and provides extra mobility.

Before his departure, Johnston charged that the positive dope test on him was being used to cover up Scotland's defeat by Peru.

"The pills I took before the match with Peru were always given to us in Scotland," he said.

He alleged that team manager **Ally MacLeod** never spoke to the squad or gave them instructions about drugs.

"What happens is that now that this dope question came up, they are trying to sling mud at me to somewhow cover up the defeat by Peru," the 31-year-old player said.

"It was only after the defeat that Ally MacLeod took the trouble to speak to us about these matters," he added.

'They all do it: Johnston

Holland and Peru draw

MENDOZA — Holland and Peru, who both scored three goals in their opening Group Four matches, settled for a share of spoils in a goalless encounter. Both teams thus assured themselves of a place in the next round.

Cautioned: Rene van de Kerkhof (Holland), Juan Munante (Peru).

Teams —

HOLLAND: Jongbloed, Suurbier, Krol, Haan, Poortvliet, Jansen, Rijsbergen, Willy van de Kerkhof, Neeskens (Nanninga 69 mins), Rene van de Kerkhof (Repeat at halftime), Rensenbrink.

PERU: Quiroga, Manzo, Dioaz, Chumpitaz, Velazquez, Cueto, Duarte, La Rosa (Sotil 63), Cubillas, Oblitas, Munante.

Referee: Adolf Prokop (East Germany).

Suurbier's dilemma

MENDOZA, Dutch defender Wim Suurbier was claiming a world record as the man who lingered longest over a dope test.

Suurbier and Wim Jansen were selected at random from the Dutch side for a routine test after the 3-0 win over Iran.

Jansen needed 80 minutes to produce a urine sample, which was just in time for it to be put aboard the departing team coach and taken to Mendoza Airport, where it was flown to Buenos Aires for testing.

But for Suurbier it was a different story as he continued to draw a blank. To encourage him, team officials laid on tea, coffee, soda water and soft drinks. But still there was no end product.

In desperation, after he had spent three hours gulping down a variety of beverages, officials brought him a couple of beers.

After a total of four hours 15 minutes they hit the jackpot when Suurbier managed to produce a sample — long after the plane had left for Buenos Aires.

Team doctor Fritz Kessel said he preferred players to drink as little as possible before a match. During the game they lose salt and water as they sweat and urine production sinks to low level. Nevertheless Suurbier is unusual.

"We had the same trouble with him in West Germany at the last World Cup," Kessel said. "In fact, when the dope-control staff see him coming they know they could be in for a long evening."

Nice gesture

CORDOBA, — West German soccer fan Manfred Herzog could only afford the fare on a banana boat to come to South America.

If got him as far as Ecuador but there he was robbed of nearly all his money and had to continue the journey to Cordoba by bus without any spare cash to buy match tickets.

A local sports magazine took pity on him and has presented him with tickets worth 370 dollars (326 Aust).

POLAND—JUST!

BUENOS AIRES — Tunisia, who upset Mexico 3-1 in the first series of matches, achieved an even more meritorious performance in holding Poland to a 1-0 victory.

Poland, whose vaunted forward line failed to click into top gear, hit the target once — **Grzegorz Lato,** top scorer in the 1974 tournament, netting an easy goal two minutes before halftime.

TEAMS—

POLAND: Tomaszewski, Szymanowski, Zmuda, Gordon, Maculwicz, Nawalka, Deyna, Kasperczak, Lato, Lubanski (Boniek 75), Szarmach (Iwan 71 mins.).

TUNISIA: Naili, Dhoulb, Jeball, Jendoubi, Kaabi, Gasmi, Gommidh, Agrebi, Dhlab, Lahzami, Ali Akid.

Referee: Angel Franco Martinez (Spain).

Karl-Heinz Remmenigge

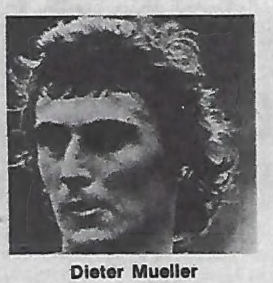

Dieter Mueller

RUMMENIGGE, MUELLER, DEITZ BRING SUCCESS

BUENOS AIRES, —Champions West Germany found their shooting boots to crush Mexico 6-0 and move back into contention for the World Cup.

After a goalless draw in their opening match against Poland, manager **Helmut Schoen** said the present team was not good enough to retain the crown it won in 1974.

But his revamped line-up, showing three changes from the Polish match, rediscovered the goal-grabbing habit.

Karl-Heinz Rummenigge (2) and **Dieter Mueller,** two of the new men in the team, got three of the goals, with the others coming from **Heinz Flohoe** (2) and **Hans Mueller**. The other new man in the team was left back **Bernhard Deitz.**

Cautioned:**Rainer Bonhof** (West Germany):

Teams:

WEST GERMANY: Maier, Vogts, Dietz, Ruessmann, Kaltz, Bonhof, Fischer, Flohe, Rummenigge, Dieter, Mueller, Hans Mueller.

MEXICO: Reyes (Pedro Soto 39 minutes), Martinez, Tena, Ramos, Vazquez, Cuellar, De La Torre, Mendizabal, Lopez (Gerardo Lugo at halftime), Rangel, Sanchez.

Referee: Farouk Bouzo (Syria).

Defender Romeo Benetti — scored Italy's third goal

Italians hit two goals in a minute

BUENOS AIRES. — Italy produced more of it's exhilarating attacking football to demolish Hungary 3-1 to book their place in the second round.

For Hungary, it was the end of the World Cup road. Beaten 2-1 by Argentina in their opening match, they were on their way to finishing last in Group One.

Italy, emerging among the most powerful challengers for the title, shrugged off Hungary's opening attacks before delivering a knockout blow with two goals in the space of 60 seconds in the first half.

Paolo Rossi, the 21-year-old striker proving one of the most thrilling forwards in the tournament, put Italy ahead in the 34th minute and **Roberto Bettega** added a second minute later.

Romeo Benetti, more noted as a defensive player, charged upfield in the 60th minute to thunder home Italy's third goal before an 80th minute penalty by substiture **Andras Toth** gave Hungary their only goal.

The pitch at Mar Del Plata once again cut up badly, making it difficult for players to control their passes, but this proved no handicap to the rampaging Italians.

Italy's task was made easier as Hungary were without two of their best players — **Tibor Nyilasi** and **Andras Torocsik** — both banned from this match after being sent off against Argentina.

With five goals from their first two matches and Rossi hitting the target in both games, Italy have cast off their defensive outlook.

Italy have won the championship twice, but the second of those victories was 40 years ago. Now they appear ready to bid for a third triumph.

Hungary added to their unenviable record as the worst behaved team so far, having two more players booked — **Sandor Zombori** and **Gvozo Martos.**

Teams:

ITALY — Zoff, Gentile, Bellugi, Scirea, Cabrini (Cuccureddu 79 mins.), Tardelli, Benetti, Antognoni, Causio, Rossi, Bettega (Graziani 83).

HUNGARY — Meszaros, Martos, Kocsis, Kereki, Jozef Toth, Csapo, Pinter, Zombori, Pusztai, Fazekas (Andras Toth at halftime), Nagy (Halasz at halftime).

Referee: Ramon Barreto (Uruguay).

France had no counter to Kempes, Houseman, Luque

BUENOS AIRES. — Argentina joined Italy in the last eight after a hard-fought 2-1 victory over France.

A 45th minute penalty by Captain **Daniel Passarella** and a 73rd minute goal from **Leopoldo Luque** were enough to ensure the host nation's progress through to the next round.

France's goal came after 60 minutes through **Michel Platini** and they probably did enough to deserve a draw, particularly towards the end of the match.

Only two fine last-ditch saves by **Ubaldo Fillol** prevented them from scoring again.

Perhaps the difference between the Argentina and the French was three men: **Mario Kempes, Rene Houseman,** and **Leopoldo Luque.**

All three of them took on the French defence alone at one moment or another and beat it.

The French, despite the wiles of dimunitive but untiring left winger **Didier Six**, had no one of this class.

The French played a more composed brand of attacking football than the Argentines but fell into the error of trying to hold the ball too long against the fast tackling of the Argentines.

They nevertheless proved without a doubt that the Argentine defence is still weak on the flanks and that the midfield can be contained, as it was for long periods of the match.

France lost goalkeeper Paul Bertrand-Demanes who was carried off on a stretcher before Platini's goal, after crashing into a post.

France had brought in **Patrick Battiston, Christian Lopez, Dominique Bathenay** and **Dominique Rocheteau.** Manager **Michel Hidalgo** said the changes were necessary to give the team fresh impetus after the defeat by Italy.

Cautioned: **Didier Six** (France).

Teams:

ARGENTINA: Fillol, Olguin, Galvan, Passarella, Tarantini, Ardiles, Gallego, Valencia, Housemen, Luque, Kempes. Alonso replaced Valencia after 64 minutes and Ortiz replaced Alonso after 72 minutes.

FRANCE: Bertrand-Demanes (Baratelli 55 minutes), Battiston, Lopez, Tresor, Bossis, Michel, Bathenay, Platini, Rocheteau, Lacombe, Six.

Referee: Jean Dubach (Switzerland).

Gordana Halagic

JUGOTOURIST
TRAVEL AGENCY
1 Sandown Rd., Springvale Vic.
547 1277 - 547 1467 - A.H. 527 1706

If you are about to visit Europe, Yugoslavia or any other country in the world, come and see us first. You may choose your own Airline, or select one of our many package tours. For expert advice without any obligation,

CALL US NOW

Latest records, magazines, newspapers from YUGOSLAVIA also local Yugoslavia newspapers for sale. SOCCER ACTION available now.

this time Yugoslavia '78

JAT YUGOSLAV AIRLINES

THE BEST OF YUGOSLAVIA

Holiday No. 1
16 days
(15 nights)
From $366
With all meals included
Touring Zagrab, Sarajevo, Mostar, Dubrovnik, Split, Plitvice Lakes, Postojna, Kranjska Gora. Bled and Ljubljana.

Twenty centuries are embraced by this fortnight at the crossroads of European history. You'll come face to face with six great cultures — Grecian, Roman, Byzantine, Ottoman, Venetian and Slavic in this unhurried, absorbing holiday.

FOR YOUR COLOR BROCHURE OF EXCITING TOURS PLEASE CONTACT YUGOSLAV AIRLINES OR YOUR NEAREST TRAVEL AGENT.

YUGOSLAV AIRLINES
124 EXHIBITION ST
MELBOURNE
636191 636017

EASTERN ODYSSEY

Holiday No. 7
16 days
(15 nights)
From $465
With all meals included

Visiting Belgrade, Budapest, Cluj, Brasov, Transylvania, Bucharest, Gabrovo, Sofia, Skopje, Dubrovnik.

A most unusual and enthralling holiday, combining past and present, the Orient and Occident. You'll encounter relics of the Thracian world, the Ionian, Ottoman, Slavic, Roman — even the Olympian Gods.

JAT YUGOSLAV AIRLINES

SYDNEY
7th Floor
84 Pitt St
PH 232 3399

PERTH
111 St Georges Tce
PH 22 2932

Player of the Year award

As last year, the best player in the national league and a companion will fly to Europe with Yugoslav Airlines.

All players will receive votes out of 10 every week and the winner will be the player with the highest AVERAGE, providing he has played at least 20 games.

SUPPORT THE AIRLINE THAT SUPPORT YOUR SPORT

THIS WEEK'S VOTES

MARCONI 3 (Wilson own goal, Neale own goal, Vieri pen.) BRISBANE LIONS 1 (Morris) at Marconi Oval, Sydney. Crowd 3461.

Ratings by Alex Vesic.

MARCONI: Maher 7, Brogan 5, Russell 7, Prskalo 8, Degney 7, Richards 7, Vieri 8, Rooney 8, Jankovic 7, Mariani 7, Sharne 9.

LIONS: Lownds 6, Potter 7, Hermiston 7, Bennett 7, Niven 6, Neale 6, Spearitt 7, Laslo 6 (Ontong 60th min), Hughes 7, Wilson 5, Morris 7.

WEST ADELAIDE HELLAS 2 (McGregor, Norris) CANBERRA CITY 0. Hindmarsh Stadium. Crowd 4321.

Ratings by Frank Pangallo.

WEST ADELAIDE HELLAS: Crook 8, Tymscyzsyn 8, Reynolds 7, Bozanic 7, Kampas 7, McGachey 7, Boyle 8, Pillans 6 (Koulianos 71 mins), Honeyman 7, McGregor 7.

CANBERRA: Tilsed 8, Moulis 6, Brown 7, Stark 7, Parker 6, Hogg 7, Henderson 7, Kawaleva 7, Grujicic 7, Byrne 6, Marinello 8.

WESTERN SUBURBS 2 (Stone, Eaton), SYDNEY OLYMPIC 2 (Pirie, Jamieson) at Wentworth Park. Crowd: 4500 (double-header).

Ratings by Peter Scott.

WESTERN SUBURBS: Lachowicz 7, Skellern 6, Ankudinoff 6, Samuels 6, Turnbull 7, O'Donnell 7, Harding 7, Stone 8, Scott 6, Eaton 8, Rowden 7.

OLYMPIC: Karakostas 6, Constantinou 6, Cross 6, Wilson 6, McIntosh 7, Jamieson 7, Laing 7, Stravopodis 6 (Raskopoulos 64th min.), Pirie 7, Davourlis 8, Ainslie 8.

HAKOAH 1 (Campbell), NEWCASTLE UNITED 0 at Wentworth Park. Crowd: 4500 (double-header).

Ratings by Peter Scott.

HAKOAH: Clarke 8, Mullen 7, Thomson 7, O'Connor 7, Mowbray 7, Watson 7, Souness 6, Barnes 8, Campbell 7, Simao 5 (Bobby Smith 65th min), Silva 7.

NEWCASTLE: Dando 9, Willis 6, Curran 7, Summerscales 7, Drinkwater 5, Mason 6, Hardes 5 (Amey 80th min), Johnston 6, Galpin 6, Mountford 7, Boden 6.

SOUTH MELBOURNE HELLAS 5 (Hagegmanouil, Cummings, O'Connor own goal, Rogers, Christopolous), ST. GEORGE 2 (Morgan, Hensman) at Middle Park, Melbourne. Crowd: 4000 approx.

Ratings by Con Nikolopoulos.

HELLAS: Hansen 4, Pye 6, Baxter 8, Vaughan 4 (McGuiness 6, 59th min.), Hagegmanouil 7, Lutton 8, Wright 7, Rogers 9, Cummings 9, Christopolous 7, Campbell 9.

ST. GEORGE: Coe 6, Utjesenovic 7, M. O'Shea 7, J. O'Shea 6, Harris 7, Grosse 7, Mendez 6 (Holmik, 70th min.), Tonanez 6, Kay 6 (Hensmen 6, half time), Morgan 7, O'Connor 7.

FOOTSCRAY J.U.S.T. 0 ADELAIDE JUVENTUS 1 (Deans 7th min) at Schintler Reserve, crowd about 1000.

Ratings by Laurie Schwab.

J.U.S.T.: Boland 7 (injured, O'Hara 80th), Hazabent 7, Kriaris 8, Kondarios 8, Lujic 9, Rujevic 7, Martin 6, Ilioski 7, Nicolaides 8 Palinkas 5 (Kazi 6, half time), Vasic 6.

JUVENTUS: Marshall 8; B. Nyskohus 9, Besir 7, Lister 7, Marwe 6 (injured, sub Melta 80th), Muniz 6 (injured, Yung 87th), Perin 7, Northcote 7, Kosmina 7, Deans 6, Muir 8.

BRISBANE CITY 1 (Caldwell pen.) FITZROY ALEXANDER 1 (Campbell) at Perry Park, Brisbane. Crowd 3200.

Ratings by Bruce Waddell.

CITY: Wishart 6, Iozzelli 8, Tokesi 6, Perry 9, Kibbey 6, Gaffney 5 (Coyne 7, 47th), Echeverria 6 (Johnston, 77th), Pimblett 7, Caldwell 7, Marley 7, Conner 6.

FITZROY: Blasby 9, McMillan 7, Provan 8, O'Reilly 7, Selemides 5, Bannon 8, Taylor 6, Campbell 7, Bozikas 6, Micevski 6. Buljevic 6.

Three men lead

Leading averages:
7.8 Boland (JUST), Perry (Brisb C), Vieri (Marc).
7.6 Boden (Newc), Kampas (WA-Hellas).
7.5 Hermiston (Lions), Rooney (Marc), Sharne (Marc), B. Nyskohus (Adel Juve), Lutton (SM-Hellas).
7.4 Richards (Marc), Northcote (Adel Juve), McGachey (WA-Hellas), Boyle (WA-Hellas).

STANDINGS

	HOME					AWAY						
	W	D	L	F	A	W	D	L	F	A	G	P
Marconi	7	1	0	25	9	3	3	1	10	5	35	24
W. Adel Hellas	4	0	3	13	10	5	2	1	9	6	22	16 20
Hakoah-Easts	3	2	2	14	5	4	2	2	18	11	29	16 18
Sth Melb Hellas	3	3	2	12	9	3	3	1	9	6	21	15 18
Fitz Alexander	3	2	2	10	7	2	4	2	11	14	21	21 16
Brisbane Lions	1	5	1	7	8	3	3	2	13	13	20	21 16
West Suburbs	3	4	1	14	11	2	1	4	12	16	26	27 15
Adel Juventus	3	2	3	11	9	2	2	3	8	12	19	21 14
Brisbane City	4	1	3	10	9	2	1	4	9	13	19	22 14
Footscray JUST	1	2	5	6	11	2	4	1	5	6	11	17 12
Newcastle KB	1	3	3	11	14	2	3	3	10	14	20	29 12
Canberra	0	7	0	10	10	1	2	5	6	14	16	24 11
Sydney Olympic	1	2	5	9	14	2	3	2	8	12	17	26 11
St George	3	0	4	9	10	1	1	5	6	10	15	20 9

Philips League team of week

In brackets: No. of appearances in this team —

DANDO (1) (Newcastle)

B. NYSKOHUS (3) (Adel Juve) — PERRY (5) (Brisb C.) — PROVAN (1) (Alexander) — LUJIC (4) (J.U.S.T.)

ROGERS (1) (SM-Hellas) — VIERI (6) (Marconi) — ROONEY (4) (Marconi)

SHARNE (6) (Marconi) — CUMMINGS (1) (SM-Hellas) — G. CAMPBELL (1) (SM-Hellas)

Games

This week's Philips LEAGUE GAMES:

IN MELBOURNE
Fitzroy Alexander v Hakoah-Easts, Olympic Park, Sunday 3 pm.

IN SYDNEY
Olympic v West Adel Hellas, Erskineville Oval, Saturday 3 pm.
Marconi v J.U.S.T., Marconi Oval, Saturday, 3 pm.

IN NEWCASTLE
Newcastle KB v Sth Melb Hellas, International Sports Centre, Saturday, 2.30 pm.

IN CANBERRA
Canberra v St. George, Bruce Stadium, Saturday 3 pm.

IN ADELAIDE
Adelaide Juventus v Brisbane City, Olympic Sports Field, Sunday 2.30 pm.

IN BRISBANE
Brisbane Lions v West Suburbs, Perry Park, Sunday 3 pm.

Philips League top scorers for the Konstantine Jewel Box award:
8. C. Eaton (Wests), Jankovic (Marc), Cole (Alex).
7. Vieri (Marc), J. Campbell (Alex), Grujicic (Can), Ollerton (SM-Hellas).
6. Boden (Newc), O'Connor (St.G), Fisher (Wests).
5. Watson (Hak), Silva (Hak), E.Campbell (Hak), Sharne (Marc), Hughes (Lions), Marles (Brisb C).
4. Mariani (Marc), Marocchi (Adel Juve), J. Nyskohus (Adel Juve), McGregor (WA-Hellas), T. Byrne (Can), Caldwell (Brisb C).

PHONE: 663 1627

Konstantine's Jewel Box

ΕΛΛΗΝΙΚΟΝ ΧΡΥΣΟΧΟΕΙΟΝ

183 LONSDALE STREET, MELBOURNE. 3000

KOSTAS ZIKOS

Citizen Quartz Cryston (LED signal)

Come where Soccer fans meet all the

parthenon

TRAVEL SERVICES PTY. LTD

249 SWANSTON ST

MELBOURNE, 3000.

TEL: 66 33321 (5 lines)

AIR — SEA — LAND

WE ARE THE EXPERTS TO DO THE JOB AND DO IT WELL!
ALL EUROPEAN LANGUAGES SPOKEN

"Bon Voyage"

O'CONNOR'S BLUNDER!

By CON NIKOLOPOULOS

An own goal by Phil O'Connor, which ended up being the turning point of the game, helped South Melbourne Hellas demolish St George.

Actually, Hellas won the game twice.

SM-Hellas 5 St. Geo 2

A convincing 2-0 lead in the first half — gained through persistent, powerful, attacking soccer — was cancelled out in the opening quarter of the second half after St George's coach rectified his first half mistake in keeping Morgan behind the striking trio.

And while Hellas' suspect defence was losing ground with **Peter Vaughan** completely out of touch and **John Hansen** incredibly unstable, **Phil O'Connor** revived the home team with an own goal.

This action-packed game which impressed the visiting Greek national team, kept the 4000 spectators on their toes.

Hellas opened in attack with **Billy Rogers** spear heading the fantastic trio.

Within the first five minutes **Coe** defended his goal for the first time stretching full length to intercept a swirling Rogers header.

Establishing territorial dominance, Hellas put the pressure on the defending St George side, but a series of corners went unexploited.

Duncan Cummings suffered the shock of his life, sending a penalty well over **Coe's** crossbar.

Mike O'Shea handled the ball on the line, intercepting a shot by Rogers.

Referee **Jack Readshaw** indicated the penalty and Cummings stood behind the ball. His shot flew over the bar, thus denying Hellas the lead.

Midfielder **Bertie Lutton**, Hellas's mainspring, initiated an attack from the centre line. He carried the ball forward and ahead of a lot of players, crossed to Cummings. The superb winger rose and back-headed to running **Hagagmanouil** who beat Coe with a low header from close range.

St George had their first shot at goal after 24 minutes but Hansen confidently blocked O'Connor's ground shot.

It was **Lutton** again who led up another attack. From outside the area he sent a well-weighted cross that Cummings converted spectacularly, compensating for his earlier miss.

Tall **Neville Morgan** unsuccessfully tried to beat Hansen. Executing a free kick, his low curling shot shaved Hansen's left post for a goal kick.

Brendan Grosse had the last shot of the opening half, but his long-range effort screamed over the bar.

It took St George's coach 45 minutes to detect Hellas' weakness in the centre of the defence.

Substituting for **Chris Kalafatidis, Peter Vaughan** was shaky in his first competition game of the season.

Wisely, the visitors' coach pushed giant Morgan forward, offering **Baxter** a full-time engagement to contain him in the air.

Hansen then, failed with his first test of the half. The blond goalkeeper dashed out to collect **O'Connor's** corner. To the surprise of the crowd he dropped the ball into Morgan's path and Morgan netted with a powerful short-range shot.

Morgan miskicked in front of the goalmouth after beating **Baxter** on the ball. And a second attempt by Morgan to pull home the equaliser failed. Confusion between Vaughan and Baxter let Morgan in but his shot flew wide.

Second-half substitute **Peter Hensman** struck with the equaliser. He ran clear of the defence to side-foot the ball into Hansen's net.

Drawing level, St George was poised threateningly. Then **Phil O'Connor** dashed their hopes. The mighty left winger squeezed into the defence to help clear a corner. He tried to head it over the bar but beat Coe for the third time.

To compose the defence, Hellas coach **Dave MacLarren** replaced **Vaughan** with **McGuinness,** ordering Rogers into defence. Before retreating, Rogers increased Souths' margin, heading into the net a long cross by constant fighter **George Campbell.**

Desperate O'Connor did everything in his power to reduce the margin. On a solo run along the flank he almost cheated Hansen with a low shot at the corner. The unexpected shot forced Hansen to clear with his feet.

Christopoulos sealed the game. **Duncan Cummings** used the freedom of the park granted to him by the opposition. With a solo run he broke clear of the defence and to avoid a clash with the last defender he squared to Christopoulos' who beat Coe with a waist-high shot.

Maclaren had good reason to feel elated. But he pointed out after the game that his defence allowed the opposition to get into the game.

Commenting on Hansen's performance he referred to the low number of goals his recruit had conceded so far.

Asked whether he would consider giving **Jack Reilly** a game he declined to answer.

Left back Margaritis Hagemanouil scores Hellas' first goal with a header. Pictures by SAM BELFONTE.

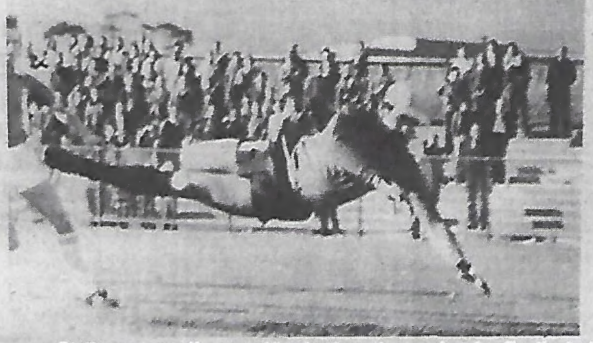

St George goalkeeper Martin Coe tips a shot by Bertie Lutton past the post.

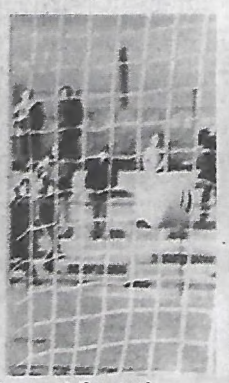

Sharne bitter after battle with Potter

By ALEX VESIC

In a rugged encounter at Bosley Park, Marconi showed its class in completely outplaying the visitors, yet they had to wait until the last 10 minutes before scoring the deciding goals.

Marconi 3 Lions 1

Marconi scored its first goal with 15 minutes gone. Vieri wrong-footed a couple of Lions defenders, then sent a perfect cross to the far post. **Sharne** was closest to the ball, flicking it back towards the goal. **Leon Wilson** stuck his foot out in an attempt to clear but managed only to deflect the ball into his own net.

Marconi continued to attack, while Lions were content to defend and rely on breakaways. However, with **Prskalo** and **Russell** in good form, Lions' forwards were often caught offside.

The first shot by the visitors was recorded in the 44th minute and it could have easily been a goal. **Alan Niven** received a pass on the edge of Marconi's area but failed to find the net, shooting straight at **Alan Maher**.

For the first 15 minutes of the second half, Lions were pinned in their own area, fighting hard to stop Marconi from scoring.

Against the run of play, Lions equalised. **Paul Lasio** took a corner kick from the right and the ball sailed to the far post where **Col Bennett** was the most prominent in the air, heading to the unmarked Geoff Morris. The Lions' striker met the ball in the air, heading past a helpless **Maher** from only four metres.

But Marconi were not to be denied.

In the 64th minute Peter Sharne was brought down in the Lions penalty area. It was a professional foul by Potter, when all else seemed to have failed in an attempt to stop Sharne from scoring.

However, **Tim Davies**, the referee, did not agree. Sharne needed attention, and while the game was stopped, Marconi's coach **Raie Rasic** raced to his star player to see the extent of the injury. Davies and Rasic exchanged a few words with the referee having the last say, sending Rasic back to the coaches' bench.

A minute after the resumption of the game, **Ray Richards** found his way into the referee's book. The incident happened on the far end of the pitch from where I was sitting, but it seemed that Richards got the yellow card for prematurely striking the ball after a referee decided to restart the game in a "dropped ball" situation.

I feel that even allowing for the fact that Richards could have struck the ball prematurely, that yellow card was a harsh decision. Only a minute later **Potter** floored **Sharne** again, but this time the card was neatly "tucked away", not to be seen.

Potter was at it again in the 75th minute, then in the 80th minute, and each time Sharne was down for the "count of eight" and yet Potter escaped the dreaded yellow card.

In the 77th minute **Vieri** should have made it 2:1. **Brogan** sent a cross into the Lions area, where **Mariani** flicked the ball to unmarked Vieri. All alone and only eight metres away, Vieri lobbed the goalkeeper, but in doing so he lobbed the bar by at least four to five metres!!

2:1. In the 81st minute **Sharne** moved to the left flank, picked up the ball, then raced past **Hermiston**. The writing was on the wall and Hermiston, much like his captain Potter, tried to foul Sharne using his hands.

Sharne managed to run away, then sent a low cross towards goal. John Neale, attempting to clear, coolly slotted the ball into his own net.

With three minutes to go, Marconi exploded into an attack that brought them the third goal. **Prskalo** found **Vieri**, who in turn pushed the ball to **Jankovic**. With a two-against-two situation **Jankovic** sent a "through ball" to **Sharne**, whose speed was too much once again for Potter and **Lownds** had to leave his net and cut the shooting angle. Sharne shot, the ball bounced off the keeper's body to the head of **Jankovic**, who headed back towards goal. **Bennett** managed to "palm" the ball away and **Davies** had no hesitation in awarding **Marconi** a penalty.

Vieri converted, giving the scoreline a more pronounced difference between the two sides. On today's display, this scoreline certainly flatters the visitors from Brisbane. One of Lions' directors, Hank Mollee, although not happy about losing, was full of praise for Marconi: "They are the best side in the competition, and could have won more handsomely today," he said.

For the winners all played well, while **Vieri, Sharne** and **Prskalo** were outstanding.

Full credit to the visitors. They fought hard and almost snatched a point. **Hermiston** and **Bennett** are towers of strength, while **Morris** remains their only forward capable of taking on a defender. With the addition of another tall striker (**Ollerton?**) and midfielder, Lions could become a force to be reckoned with.

Mr. Tim Davies: Apart from the incident with **Ray Richards** I felt that he failed in his most sacred duty: to protect players from injury by cutting foul play.

In the space of 16 minutes in the second half, Sharne was brought down four times by the same player, and let me tell you that Mr Potter, the Lions full back, was the "giver" of treatment on each occasion. We had to witness foul after foul committed on the same player, BY THE SAME PLAYER, and the only action taken was the free kick. And even a free kick wasn't given in the 64th minute for the most vicious foul of the game, again on Sharne.

Peter Sharne confessed after the game that it is becoming increasingly harder to go past a defender without being chopped. "If it gets any rougher and I don't get any protection from the men in the middle I might give the game away," said Sharne.

Adam's team keeps up the pressure

By FRANK PANGALLO

West Adelaide Hellas' pursuit of league leader Marconi gained momentum with a fighting 2-0 win over luckless Canberra City at Hindmarsh Stadium.

WA-Hellas 2 Canberra 0

It was Hellas' sixth consecutive win and although not their most impressive, it was convincing enough to consider them a serious threat to Marconi.

Hellas had to fight for every ball as Canberra surprisingly attacked with a great deal of urgency and vigor for most of the game.

In fact it was a see-sawing affair all day with plenty of action and excitement from both sides.

Hellas coach **Jim Adam** experimented with **Peter Tymczyszyn** as a stopper to cover the absence of **David Jones** who played for Australia against Greece in Melbourne.

The move paid off although the Hellas defence had to contend with quite a few anxious moments during the game.

Unfortunately for **Johnny Warren,** his side has no penetrating destroyers up front who can utilise the efforts of star import **Peter Marinello.**

Marinello, shadowed all day by either **Barry Reynolds** or **Vic Bozanic,** showed tremendous touches and sparked off some great moves which came to nothing because of Canberra's deficient attack.

Canberra were without **John Davies** (Australian squad) and **Jim Cant** (suspended by his own club for disciplinary reasons) and brought on striker **Terry Byrne** and **Kenl Kawaleva,** a strong Fijian who played well in midfield.

They opened stylishly and were into attack almost immediately.

Ivan Grujicic tested **Martyn Crook** with a drive from eight metres after six minutes but the Hellas goalkeeper did extremely well to palm the ball away.

But, in honesty, that was about as close Canberra got to beating Crook.

Hellas didn't really get moving until midway through the first half when **Peter Boyle** started to make his presence felt in midfield.

In the 28th minute he lobbed a free kick into the box and Ian McGregor lunged his right foot at the ball to squeeze it past Ron Tilsed in the Canberra goal.

Tilsed, who had had a nightmarish performance against Adelaide Juventus the previous week, played confidently and kept Hellas out on a number of occasions during a lively second half.

In the 65th minute **Tilsed** dropped a pileddriver from **Bozanic** but recovered superbly to block the resultant rebound shot from **McGregor.**

However he couldn't save Canberra right on full time when **Neil McGachey** rammed a fierce drive from 30 metres which fell out of Tilsed's grasp.

Graeme Norris, lurking on the edge of the area, pounced on the ball and from an acute angle squeezed his shot between the posts.

Hellas coach **Jim Adam** was delighted after the game but conceded his side would have to concentrate from here on to retain its poise and form.

"We'll be out to beat Sydney Olympic this week and keep the pressure on Marconi," said Adam.

But there's tremendous pressure on Hellas to keep winning. One slip could see them destroy any chance of making up the leeway.

Adam was quick to point out Marconi still have to come to Adelaide to play Hellas and, of course, Juventus — the only side Marconi haven't beaten since the Philips League started last year.

England wins

WELLINGTON. — The touring England 'B' soccer side beat New Zealand 3-1 in the second of three soccer internationals here.

The visitors won the first encounter 4-0 at Christchurch last Wednesday, but were somewhat lucky to get a two-goal margin this time.

Dave Needham, Gordon Hill and Viv Anderson scored for England.

Footy-soccer match

The proposed "Footy-Soccer" match launched by the Victorian division of the Australian Soccer Press Association has been welcomed by officials of both football codes.

In 1956 during the Olympic Games in Melbourne Australian Rules Football was introduced to overseas officials and competitors. On a Sunday morning an exhibition game of football was played at the Melbourne Cricket Ground between a selected Association team and an Amateur League side.

This was followed by a charity game of soccer between a selected VFL team and a top state league team Slavia, at Olympic Park.

The new idea, launched by Melbourne soccer writers, to play 45 minutes of soccer and 45 minutes of football, should bring a record crowd of fans.

The ASPA has already started talks with officials of both codes and is arranging a meeting between the secretary manager of the VSF, Mr George Wallace and the boss of the VFL, Mr Jack Hamilton.

— STEPHEN KALUS

SCREENCRAFT MAYNARD PTY. LTD
58 LT LATROBE ST
MELBOURNE, VIC.
PH: 347 6766

Presented by MORELAND JUNIOR SOCCER CLUB

PENNANTS
BANNERS
BADGES
CLUB TIES
AWARD RIBBONS
SILK SASHES

Sunshine-Heights Junior Soccer Club — Under 8 CARNIVAL

UNDER 8
DIMBULAH JUNIOR SOCCER CLUB

Sure to satisfy — First class quality
Specialists in all ...

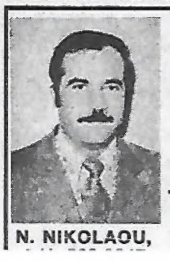

N. NIKOLAOU,

HELLAS
WORLD WIDE TRAVEL
AGENCY
INSURANCE AGENTS

47 KOORNANG ROAD, CARNEGIE, 3163 PHONE: 211 1247

TRAVEL ARRANGEMENTS, TOURS
AUSTRALIA AND-OR OVERSEAS
WE ARE TRAVEL SPECIALISTS

N. SAGIAKOS

J.U.S.T. set to take on Marconi

By LAURIE SCHWAB

Footscray J.U.S.T. has no reason to fear its clash with Marconi in Sydney on Sunday, despite its 0-1 loss to Adelaide Juventus at Schintler Reserve last weekend.

Playing without **Joe Piciosne** and **Mando Ristovski**, who were with the national squad for the Greece game, J.U.S.T. fought back tigerishly in the second half — as it has fought back so often this year, albeit unsuccessfully.

J.U.S.T. had ample opportunities to equalise, and if Juventus also had chances to score, it was mainly because J.U.S.T. opened up with **Jim Kondarios** once again going on raids into attack.

Striker **Dragan Vasic** finally showed signs of recapturing his form of last season. He fought for the ball and only good positioning by Juventus goalkeeper **Peter Marshall** prevented him from scoring a goal.

However, Juventus also deserved praise. As coach **Les Scheinflug** said afterwards: "The boys have their fighting spirit back now."

Juventus missed **Gary Marocchi** and **John Nyskohus** who were on national team duty together with Piciosne and Ristovski, but in **John Kosmina** and **Dixie Deans**, the team had adequate replacements.

Kosmina fought very hard for the ball, and Deans scored a well-taken goal, set up for him by Kosmina.

With Marocchi and Nyskohus back this week, Juventus should have little difficulty beating Brisbane City in Adelaide on Sunday.

Last Saturday and Sunday will be remembered as the weekend the **Nyskohus** brothers took Melbourne by storm.

Right back **Bugsy Nyskohus** was the star of Juventus' match against J.U.S.T. and his brother **John** played brilliantly for Australia against Greece.

J.U.S.T. striker Dragan Vasic — playing himself back into form.

JUST 0 Adel Juve 1

Other Juventus stars were goalkeeper **Marshall** and big **Jim Muir**, who was creative in his attacking role and also dropped back to help the defence.

Zdravko Lujic once again played well for J.U.S.T. — first at left back and then in attack, where he was unlucky to miss with a header and where he headed down a ball that gave **Vasic** his best scoring chance.

John Nicolaides was back in form in midfield and then on the wing, and **Jim Kondarios** did his usual solid work.

Jim Krianis also threw himself into the match body and soul. It was a courageous performance in his first match back after injury.

Juventus scored its goal in the 37th minute when Kosmina collected the ball in front of Kondarios and slipped it into the path of Deans who picked his spot and scored professionally.

Just before half time a cross by **Joe Palinkas** was met by the head of Vasic but goalkeeper Marshall saved well.

Before the end of the half, **Zoran Ilioski** had dropped back to the left back position, allowing Lujic to go into attack.

At half time, **Andy Kazi** came in as left back and Ilioski returned to midfield. **Joe Palinkas** had been taken off, so Nicolaides filled the gap on the wing.

Juventus could have gone further ahead three minutes after half time, when Kosmina hit Muir's cross first-time, but goalkeeper **Dennis Boland** made an uncanny reflex save on the line.

Kazi also had to save off the line after Boland had been beaten after coming out of goal.

Krianis sent Vasic away with a through ball, but instead of cutting inside with it, Vasic went to the side of the penalty area and waited for support. By the time he cut it back to Ilioski, the defenders had dropped back to thwart the move.

Then Krianis excelled in his defensive work by slide-tackling **Dixie Deans** who had broken through to the edge of the penalty area.

Nicolaides played an inspired split-second cross into the path of Vasic who ran through the middle for a shot, but Nyskohus did well to force him off the ball.

In the 68th minute Kazi crossed to the far post where Lujic rose unattended, but headed the ball wide of goal.

Then Deans had the worst miss of the game. He got a gift ball in the middle of the penalty area, picked his spot, and shot past the post.

Mirko Rujevic played a long, quick ball forward and Lujic headed it down to the feet of Vasic who raced goalwards, but Marshall came out well to stop Vasic's shot with his outstretched feet.

Then Kondarios was through on a long ball, with only Marshall to beat, but he pushed it across goal.

PHILIPS SOCCER LEAGUE AUSTRALIA
PHILIPS
FLIES
TAA
Fly the Friendly Way

Is it the end for Hakoah?

By PETER SCOTT

Last Sunday was full of nostalgia for Hakoah fans in Sydney, because of the strong possibility that they saw the team appear under its famous and honor-laden name for the last time.

As reported previously in "Soccer Action", a meeting of members next Monday will be asked to change to Sydney City the name which has served the club and Australia soccer well for 39 consecutive years.

With this latest act in the attempted "Ockerisation" of the Philips Soccer League, the confrontation with Newcastle United may have been the final home fixture for "Hakoah" in Sydney.

For many of the fans long associated with the club, the meritorious 1-0 win over the visitors was only of incidental importance, as lobbying was carried on for and against the name change all over Wentworth Park.

In the meantime, Hakoah continued its impressive form of recent weeks with the narrow one goal margin not reflecting the vast gulf between the two teams on the day.

However, in former New Zealand World Cup goalie **Phil Dando**, the Blues came up against a man possessed.

In one of the greatest goalkeeping performances of recent years, the Newcastle goalie single-handedly kept at bay the Hakoah attack for most of a torrid 90 minute siege.

He was caught out only once but in circumstances for which he could not be blamed.

Sadly for his ambitious club, it was enough for Hakoah to gather two valuable points.

The culprit, as so often before this season, was defender **Roy Drinkwater.**

In the 18th minute, harrassed by no one, Drinkwater pushed a feeble backpass towards his goalkeeper, only to watch thunderstruck as Hakoah winger Ernie Campbell nipped in and calmly pushed the ball into the net past the advancing Dando.

Later in the game Dando was on the spot every time, making some spectacular saves from **Barnes, Souness and Campbell.**

Newcastle's attack looked dangerous only on one or two occasions, but on those they either missed with wild attempts, such as **Boden's** header in the first half, or found a confident **Todd Clarke** on the alert when he smothered a shot by **Bob Mountford.**

Newcastle, frankly, did not show very much apart from great enthusiasm and willingness to fight to the bitter end.

Hakoah 1 Newcastle 0.

As for the unfortunate Drinkwater, now with two own goals to his "credit" this year and also widely blamed for some other very costly goals, the question asked itself: How much longer can coach **Alan Veal** afford to include him in the side?

Life wasn't all roses for Hakoah either, depleted as they were with the absence through injury of **Mark Trenter** and of **John Stevenson**, on duty for Australia against Greece in Melbourne.

Portuguese striker **Simao** got his chance to improve on his disappointing debut some weeks ago, but failed to capitalise on this golden opportunity.

Simao showed some skilful touches, but could not fit into the pattern of the team and faces an uphill struggle to make first grade on a regular basis.

What he seems to need more than anything else is a good dose of extra speed training.

Good news for the Blues, however, was that Trenter will be back in training this week and should be available for selection against Fitzroy Alexander on the weekend in Melbourne.

If he is then his tussle with the Fitzroy defence could prove to be a spectacular affair.

J.U.S.T. goalkeeper Dennis Boland grimaces in pain after colliding with John Kosmina. Pictures by SAM BELFONTE.

Sth Africa for Tront

Fitzroy-Alexander midfielder Joe Tront says he may go to South Africa to play if Alexander does not lower his transfer fee.

He says Alexander's opening price was $9000 which later dropped to $6500.

Essendon Croatia, George Cross and Croydon have shown interest in the goalscoring Scot, who came to Australia to join Moorooolbark, from where Alexander brought him for $5000 last year.

Tront is preparing an appeal to the Philips League against his transfer fee.

UK import

Brisbane City has signed David Ratcliffe, 27, a midfielder or sweeper from English club Bradford City.

The club also hopes to sign young striker **Barry Kelso** from Queensland club Redlands.

Dixie Deans gets assistance from the trainer and team mate Jim Muir (right) after collecting a heavy knock.

Pirie misses a penalty

By Peter Scott

Two teams which have been having a none too pleasant time in recent weeks, Sydney Olympic and Western Suburbs, turned on a humdinger of a battle in the second match of last Sunday's Wentworth Park double-header.

It was end-to-end stuff in the best traditions of soccer, with fortunes fluctuating wildly and neither team able to have come out on top.

Therefore it may not be banal to suggest that the 2-2 draw was a fair sharing of the spoils. However neither team was out there looking for a draw.

Olympic found its feet earlier and the Greek club looked on top of the world when right winger **Laing** was brought down crudely from behind by **Ankudinoff** in the 17th minute.

Since the offence took place well inside the penalty area, it resulted in a kick from the 11 metre spot, but much feared goal snatcher Bill Pirie pushed the ball feebly into the hands of Wests' goalie Wally Lachowicz.

Western Suburbs did not have very much time to celebrate this let off, as Pirie, obviously stung into action by his incredible blunder, immediately looked for amends.

It did not take too long.

In the 21st minute his header beat Lachowicz and, as two defenders were desperately trying to sight it, the ball gently dropped into the net behind them.

The Dundee guest star wasn't done yet, as with barely two minutes gone he was at work with his head once again, hitting the crossbar, but team mate **Jamieson** was in like a flash to head home for Olympic's second goal.

The two goals affected West's players to varying degrees.

In the case of striker **Andy Scott** it released the "inner brute", leading him to commit a foul of such crudity on **Con Davourlis** a few minutes later, that it would surely have got him an early shower by normal refereeing standards.

In this instance he got away with a caution.

Olympic was the more composed and skilful team in this period but already Wests were showing promise of better things to come, when a thundering drive from **Peter Stone** brought out all the native talent of young goalie **Hercules Karakostas** for a brilliant save.

Wests 2 Olympic 2.

The second half confirmed this turnaround of fortunes, with Wests launching an intense series of raids on the Olympic goalmouth.

It paid off in the 51st minute with Stone finally finding the target.

Wests' pressure continued to increase, with Olympic fighting grimly to keep their opponents out.

In the meantime they also tried to restore their two goal margin with a series of counter raids, which were rare, but always looked dangerous.

Pirie wasted an absolute sitter in the 56th minute, when, completely unmarked, he blasted a wild volley high and wide.

For a player of his professional experience it was almost a schoolboy-like misjudgement.

He could have brought the ball under control and had all the time in the world to pick his spot with the goal at his mercy.

After his blunder Pirie virtually disappeared from sight for a time, with **Ainslie**, of the dreaded left-foot thunderbolts, posing the main danger to his former club, forcing **Lachowicz** to perform at his peak on a couple of occasions.

Still Wests kept plugging away, with the Olympic defence at panic stations.

Their luck finally ran out with only 12 minutes left to play, when Clive Eaton put away a chance which presented itself from a corner kick.

And that's how it ended — 2-2, but not before Pirie and Davourlis combined to carve up the Western Suburbs defence, only to fiddle around until finally the Scotsman gave Lachowicz the chance to save his shot.

Although there were unhappy voices among the Greek fans after the final whistle, they should not have been too disappointed, as their team and its opponents played well, providing a bright afternoon's entertainment on a rather gloomy winter day.

Both teams can look confidently to winning times ahead if they can maintain this level of performance.

Blasby, Campbell force draw

By BRUCE WADDELL

Brisbane City failed to take two points from Fitzroy Alexander at their fourth attempt in the Philips League when they drew 1-1 in a tough match at Perry Park.

On face value it was a good result for City, considering Alexander's 4-1 win over Marconi in the previous round.

But it was a far different Alexander side, obviously unsettled by the absence of **Gary Cole** and **Jim Tansey** and City should have taken better advantage of the visitors' untidy first half effort.

Branko Buljevic, Mike Micevski and **Andy Bozikas** were patrolled to such an extent that Alexander did not secure their first corner until the 32nd minute.

City had the better of all early first half exchanges and won two rapid corners when **Willie Conner's** shot deflected off **Arthur McMilland** and when **Alan Marley** did the same.

Alexander Keeper Peter Blasby seems to have his best performances for City and Perry Park and again had a splendid match, being beaton only once, and that was from the penalty spot.

In the 18th minute, **Roberto Echevarria** found **Kevin Caldwell** on the right wing, left back **Theo Selemides** was bypassed easily and Caldwell's square ball went to **Connor**, but **Blasby** again made a difficult job look easy.

Midway through the half, **Echevarria** intercepted a rare poor back pass from **Bobby Provan** but Blasby came out to smother, then recover quickly to save Marley's subsequent shot.

The penalty came in the 37th minute, with **Echevarria's** perfect free kick again finding **Caldwell**, who then duplicated the earlier move by feeding **Conner** just inside the box.

Connor was mowed down by **Jim O'Reilly** and **Caldwell** calmly made it 1-0. Alexander finally started to make some inroads, aided by City's customary near-fatal defence lapses and **McMillan** and **Jim Campbell** almost took advantage.

Blasby made another good save to prevent City from increasing the lead before half time when he deflected another Marley shot, which had been made possible by an Echeverria through ball.

If City were to have won this match, they should have wrapped things up in the first few minutes after half time.

A piercing Caldwell cross from the back line was well headed by Marley but Blasby was again an insurmountable obstacle.

Brisb. C. 1 Alexander 1.

rounded the struggling Selemides and managed to force his way past Blasby. He then stroked a pass onto the six yard line, but **John Coyne**, who had only just replaced **Larry Gaffney**, was not quick enough to capitalise and O'Reilly saved for Alexander.

From this point, Alexander swung into action but some incredible near misses must have made **John Margaritis** think that City at last were going to hold out long enough to break the deadlock between the two clubs.

In the 55th minute, **Kim Wishart** clashed heavily with **Mike Micevski** in search of a cross ball and the two players staggered groggily in the goalmouth.

Taylor thumped a ball back into the middle, **Savro Lozzelli** headed a point-blank range shot from **Bozikas** off his line and after three more players had kicked wildly, **Coyn** eventually shoved the ball out for a corner.

City were still in trouble from **Taylor's** corner and with Wishart still stunned, **Pat Bannon** jumped high to head towards the roof of the net, but the ever-reliable **Steve Perry** as usual was there to head it clear.

Alexander's equaliser was produced in the 14th minute after half time with the productive Bannon getting things moving from the middle of the park.

His long ball to **Branko Buljevic** was flicked on by the former Socceroo and it fell to **Jim Campbell**, who hammered his long-range ground shot home, although Wishart managed to get a hand to it.

A few minutes later, Blasby again produced a brilliant save thumped first-time by **Coyne's** left foot but the tall keeper nudged it over the top.

For the rest of the match, both sides had many chances to win but the constant heavy physical contact, with both sides critical of referee Dave Nugent, began to take its toll, and there were many players walking towards the finish.

SILENT LINE

Philips Soccer League manager John Frank was right on the ball when approached by the Victorian Soccer Press Association to solve a problem which had puzzled soccer fans in Victoria for the last 18 months.

Bewildered supporters of Hellas, Alexander and JUST could not understand why the very popular Telecom Australia Sport Result Service (1187) had neglected the first-ever Australian wide soccer competition the Philips Soccer League and Philips Cup. But an exchange of letters between myself and John Frank and a few telephone calls to Telecom Australia and the management of Philips Soccer League solved the whole problem.

Last Saturday for the first time, Telecom Australia included in their sport result service Philips League matches.

There is no doubt that we may expect a lot of red faces at the next meeting of the managements of the three Victorian Philips League Clubs

SIMLAM
SOCCER BOOTS
ENGLAND'S BEST NOW IN AUSTRALIA
In moulded sole and screw-in stud styles — all sizes
Call or write for free catalogue
GILMOUR'S SHOES
1187 Glenhuntly Road, Glenhuntly. Tel. 211 2691

Vest heads a talented team

OSSIE BELLAMY

SLAV CATALOVSKI

BILL SUMMERSCALES

PETER WILLIS

PETER KAY

CRAIG MASON

ROY DRINKWATER

MIKE GALPIN

KEN BODEN

BILL AMEY

ALAN VEST

JOHN B. TURNBULL

JOHN SNEDDON

LLOYD HARDES

NEAL ENDACOTT

ALAN VEST, 37 manager-coach, a former professional player in England, Vest moved into coaching at an early age. He migrated to New Zealand where he played for Gisborne City in the National League and later captained New Zealand in the World Cup. His coaching record in NZ attracted offers from Western Australia and after moving west he established a record envied through Australia. After missing the Australian national coaching job in a controversial election, he returned to coach Rochdale in England. His return to Australia provides Newcastle and Northern NSW with one of the best coaches in the country.

BOB MOUNTFORD — Arrived in Australia after half a dozen P.S.L. games to play with Newcastle. He was with Huddersfield before he left England, and is a striker.

COL CURRAN — A veteren of Australia's 1974 World Cup team, Col was going to retire at the start of this season after his old club Western Suburbs held up his transfer. He finally got his clearance, and it was a home coming for the former Northern N.S.W. player.

PHIL DANDO — experienced goalkeeper who transferred to KB from Brisbane Lions. Before that he played with Christchurch Utd in New Zealand. He has played in the same team has defender Roy Drinkwater for the past five seasons.

CRAIG JOHNSTON — Aged 17, he is a former Newcastle junior who returns home as a guest player from Middlesbrough. Me made a name for himself in English professional soccer with a great display in his debut for Middlesbrough against Everton in the F.A. Cup. Now a professional, he is tipped for Scottish under 23 honors. He qualifies for Scotland under the parental rule.

PETER WILLS, right back, born October 2, 1957, Doncaster, England. 5ft. 7½ins., 11st. Youth career: Doncaster boys under 12, u.15, Yorkshire boys u.15. Senior career: Leeds Utd 3 yrs, Preston North End 6 months, Halifax Town 2 months. No.:2.

JOHN TURNBULL, midfield/forward, born August 12, 1949, Sunderland. Youth career: Thorney Close School, Durham County Schoolboys. Senior career: West Wallsend 2 yrs, 14 goals; Weston, 1 yr. 17 goals. Rep honors: Northern NSW. Employment: spray painter. No.:12.

BILL SUMMERSCALES, centre back, born January 4, 1949, London. 6ft. 1½ins. 13st. Youth career: played Rugby Union at school until 18, represented college at soccer. Senior career: Port Vale, 5 yrs, approx. 10 goals, captain; Rochdale, 2 yrs. 100 games, 5 goals. Rep honors: Represented county as amateur. Employment: office manager. No.: 5.

CRAIG MASON, midfield, born Aug. 23, 1956, Sheffeld, 5ft. 10ins, 11st. 5lbs. Youth career: Barnsley Boys, Yorkshire Boys, Sheffield u.19. Senior career: Arsenal, 5 yrs, Doncaster Rovers, 6 months. Employment: computer operator, Allis & Chalmers. No.:4.

PETER KAY, forward, born March 11, 1956, Sheffield, 11st., 5ft. 10ins. Youth career: Barnsley boys, Sheffield u.19. Senior career: Rotherham Utd 5 yrs, Sheffield 1½ yrs. Employment: computer operator. No. 10

LLOYD HARDES, winger, born May 21, 1958, Waratah, Australia, 6ft, 12st. Youth career: Wallsend junior, 5 yrs — won 9 premierships, 7 finals. Played in four Tasman Cup squads. Senior career: Wallsend 3 years, trialled with Hearts in Scotland, 1976. Played for Western Suburbs last year. Rep honors: captained Newcastle regional team, 1976, and Northern NSW Schoolboys rep in '75, '76. Played for Northern NSW against Tottenham Hotspur and Hearts, '76. No.: 7.

MIKE GALPIN, midfield/forward, born March 9, 1957 in Bournemouth, England, 6ft. Youth career: school captain 1973-75, AFC Bournemouth youth team. Senior career: AFC Bournemouth 3 yrs, Dorchester Town, one yr; one yr. Rep honors: 1977 South Western Counties, 1975 South Western Rep Youth. Employment: car salesman. No.:13.

NEAL ENDACOTT, striker, born January 5, 1960, Waratah, Australia, 6ft. ½ins, 10st. 6lb. Youth career: Wallsend juniors, Wallsend High School in Tasman Cup winning team. Senior career: Wallsend, 3 yrs. scored 37 goals. Rep honors: Nth NSW under 13, five goals; u.14, three goals; u.16, four goals; u.18, five goals. Other achievements: CHS u.16 NSW triple jump champion, Newcastle u.17 cricket rep. Student at Newcastle Uni. No:3.

ROY DRINKWATER, centre back, born December 25, 1953, Altrincham, England, 5ft. 9ins, 11st. 10lbs. Youth career: Altrincham and Sale boys u.11, u.15. Cheshire boys u.15. Senior career: Crewe Alexandra, 4½ seasons, Macclesfield Town, one season, Christchurch Utd (NZ), 3 seasons, Brisbane Lions, one season. NZ 1975-76 footballer of year. No.6.

SLAV CATALOVSKI, forward, born May 2, 1954 in Yugoslavia, 5ft. 7ins, 11st. Youth career: Broadmeadow, Newcastle Spanish, Charlestown. Senior: Newcastle Austral, 3 yrs, 49 goals. Rep honors: Northern NSW 2 games, one goal. Also Kung Fu enthusiast. Employment: machine operator at Dairy Farmers. No. 8.

KENNY BODEN, striker, born July 5, 1950, Rotheram, England, 5ft. 10 ins, 10st. Youth career: Rother Valley u.12 rep, Rotheram Boys, Yorkshire Boys. Senior career: Sheffield, Matlock Town, Scunthorpe Utd, Bridlington, Brigg Town, Doncaster Rovers all between 1965-1977, average 15 goals a season. Player of year with Matlock Town and Bridlington, Yorkshire League Cup winner with Bridlington, also played at Hull City. Employment: K. Harris, painting contractors. No. 9.

OSSIE BELLAMY, goalkeeper, born May 15, 1952 in Belmont, Australia, 6ft. 11st. 9lbs. Youth career: Junior assoc.rep '64-'68, u.16 State triallist '68. Senior career: Belmont Swansea '69-75 as goalkeeper, striker and left wing, 45 goals; Weston '76-'77 goalkeeper and left wing, 2 goals. Rep honors: 1977 Northern NSW tourist to NZ. Also A grade golfer, first grade cricketer, South Pacific ballroom dancing champion 1974. Employment: Sports department manager.

BILL AMEY, midfielder, born Dec. 1, 1954, Sussex, England, 6ft. 1ins, 12st. 1lb. Youth career: London schoolboys, England triallist. Senior: Southend Utd, 4 yrs, Christchurch Utd, 4 yrs. No.:11.

JOHN SNEDDON, defence/midfield, born Sept 4, 1952 in Belmont, Aust., 6ft. 1ins, 12½st. Youth career: West Wall-

MONEY ISN'T EVERYTHING.

It's not how much you've got, but what you do with your money that's important. Your CBA Manager can show you ways of making more of what you have.

Come in, have a talk (you don't have to be a customer) and find out the services we offer at the CBA.

Things like advice on Savings Investment Accounts, Term Deposit schemes, loans (including hire purchase and leasing), investment management, corporate and international banking, merchant banking, travel and holidays.

Of course, we have full facilities for savings and cheque accounts. You'll discover there's more to the CBA than just deposits and withdrawals.

C.B.A BANK

THE CBA

NEWCASTLE KB UNITED

PROUD TO BE SPONSORS OF

NEWCASTLE KB UNITED

JACE

FACTORIES, SHOPS, SHOWROOMS, OFFICES, CLUBS, ETC:...

Whatever your building requirements may be, JACE Developments Pty. Ltd. can assist you by offering a comprehensive building service, including design, construction, finance and leasing. To our design or your own Architect. For your new building see JACE DEVELOPMENTS FIRST.

design and construction

JACE DEVELOPMENTS PTY. LTD.

MACQUARIE ROAD, WARNERS BAY, P.O. BOX 133 CHARLESTOWN, 54 7577.

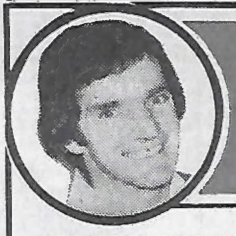

RAY BAARTZ
ALL ROUND SPORTS CENTRE
363 HUNTER ST. NEWCASTLE
PHONE 21010

NEWCASTLE'S ONLY SPORTING SPECIALISTS

Come in and see the largest range of boots, tracksuits, training shoes, club jackets and wind cheaters in town.

CLUB SECRETARIES: INSPECT OUR NEW TROPHY ROOM

Where Sportsmen Are catered for by SPORTSMEN! Ph: 2 1010

OFFICIAL PRINTER FOR NEWCASTLE KB UNITED

NEWCASTLE CAMERA PRINT
Phone: 26 1050

*INSTANT PRINTING

*OFFSET AND LETTERPRESS PRINTING

*DESIGN AND BROCHURE LAYOUT

All printing requirements

484 HUNTER STREET
CIVIC COURT
NEWCASTLE

$100,000 from Tooths, and now Charlton

Newcastle KB Utd, a club established especially to give soccer-loving Northern N.S.W. a team in the Philips League, has set a precedent that may change the face of Australian soccer.

It was the enthusiasm of the administrators and the massive potential of the area that persuaded the Philips League to admit Newcastle, and the success of the club has proved that decentralisation of big-time soccer from the big cities is a must.

The successful formation of Newcastle Utd wouldn't have been possible without the willingness of members of the local sporting public to join the clubs as foundation members. Their contribution of $250 each provided the immediate capital needed to establish the early framework of the club. The foundation members are:

Paul Trisley, Martin Trisley, Pauline Trisley, Harley Dixon, Dorothy Dixon, George Sanders, Fred Tonkin, Bruce Sanders, Peter McNamara, John Taylor, Raymond Jameson, Neil Jamasan, John Baker, Kevin McMillan, Kevan Kafer, Michael Hill, Ivor Thirlwell, Billy Tonkin, Frederick Barnes, Maxwell Mantach, John Neale, Terry Smith, Ronald Peter Hanna, James J. Jenkins, Douglas Ferrier, John Sullivan, Kenneth Ward, John Wilson, George Robertson, M.B. Alves, Alan L. Lamb, Harold Ayre, Romano Del-Bianco, William Higson, Patricia Sanders, Cheryl Sanders, Karen Sanders, Peter Podmore, Geoffrey Leonard, David Brown, Paul Rea, Antonio Parisi, John Albert Evans, Maxwell Talbot, Richard Puxty, Ray Baartz, Alan Hoyle, Don Jones, John Kilpatrick, Roger Tasnar, Ralph Moss, Thomas O'Donnell, Murray D.Tyrrell, Stephen Hatherel, Jack Mathews, George Brown, Joe Borrelli, John Orr, Robert McCarney, James Priest, David Coote, Harry Bradford, Alan Barnes, Wayne Barnes, Graeme Kentish, J.W. Nott, Rick Pointon, A. J. Sryda, John Harvey, Ted Millar, Don Ewings, Ernest Henderson, Phillip Brown, Colin Chapman, Fred Linsley.

Newcastle made a claim for Phillips League admission during the 1977 season, and when Moorooibark went broke and dropped out it paved the way for Newcastle's entry.

There was not much time for the club to prepare and set up an administration and playing staff. The people responsible for laying the foundations were the cream of local sports administrators. Let's meet these people.

MAX TALBOT, chairman, a former secretary-manager of Adamstown Rosebuds, he has also served as honorary secretary of the Northern N.S.W. Soccer Federation. He was the foundation chairman of the Australian Amateur Soccer Association.

PAUL TRISLEY, secretary, gained his administrative experience in cricket, and is currently vice-president of the Northern District Cricket Association. He has also coached and held managerial positions with the Kotara South junior soccer club.

GEORGE SANDERS, has had a close association with junior soccer for many years, and is involved with the administration of large charitable institutions. He's treasurer of KB Utd.

DR. ALAN HOYLE, medical officer of the Central-Charlestown Rugby League Club and vice-president of the Merewether Cricket Association. He's a director of KB Utd, and president of the Trustees of the International Sports Centre.

RAY BAARTZ, the former socceroo laid the ground work with the hard-working committee. At one stage he considered making a comeback as a player. However he decided against that and is now team officer.

HARLEY DIXON, an avid soccer fan, Dixon is president of the Northern Soccer Federation. He has been associated with the game for many years. A director of KB Utd.

DON JONES, an experienced administrator, he has been treasurer of the Northern N.S.W. Soccer Federation for the past 10 years. One of the directors of KB Utd.

RICHARD PUXTY, founder and president of Cooks Hill Utd, Puxty has played and been an administrator of soccer for many years. He's a director, and a devotee of West German soccer!

These people, and others saw their hard work pay off on March 5 when 15,000 people crammed into the International Sports Field to watch Newcastle's first game. Although the side lost 1-3 to reigning Phillips League champions Hakoah Eastern Suburbs, people throughout Australia were given the message that Newcastle were here to stay.

However, all this hard work wouldn't have created such an impact if Newcastle hadn't secured sponsorship. Tooth and Co., brewers of KB beer, which lends its name to the club, stepped in and agreed to sponsor the club for $100,000.

Not only will the club benefit from Tooth's sponsorship. As part of the deal, Newcastle and KB will take soccer to country areas and run coaching clinics and a tournament. This promotion will plant the seed for further growth of soccer in the area.

The final of the tournament, which is for Northern Rivers clubs, will be held in Lismore. A P.S.L. game will be played as well, and officials predict it will be the biggest sporting event to take place in the town.

To make sure this promotion is carried out in the proper way, former England star Bobby Charlton will be involved. Charlton, who won 106 caps for England, is expected in Australia later this year to play guest games with Newcastle.

While Newcastle has imported many players, the future lies in the hands of the juniors of Northern N.S.W. the club will no doubt be aiming to have a side made up entirely of players from the junior ranks in the not too distant future.

There are seven Australian born players in the present squad. They are Ossie Bellamy, Neal Endacott, Lloyd Hardes, John Sneddon, Don Smith and Craig Johnston. The seventh is David Wells, a 16-year-old defender who was signed as part of the club's apprenticeship plan.

If the improvement Canberra City (which is also a club that was established after it gained entry to the Philips League) made this season is any indication, then Newcastle will be a threat to the leaders in 1979.

Newcastle's stars this season have been **Kenny Boden, Bill Summerscales, Roy Drinkwater** and **Col Curran.**

Craig Johnston returned to Newcastle after successfully forcing his way into the professional ranks with English first division club Middlesborough. Although only 17, Johnston has been approached to play for the Scottish under 23 side. He proves the belief that Newcastle is an untapped goldmine of soccer talent.

Another of the club's plans is to build up a large membership. For $20, the Newcastle fan gets a ticket for all home games. A basic fee of $5 gives supporters membership of the club, which entitles that person to vote at the general meeting. The $5 cost is not recurring.

Marketing office a first

When Phil Dando is not guarding the Newcastle KB United goals, the supporters might find him minding the club "store".

The goalkeeper has been appointed manager of United's marketing and development office in Hunter Street, Newcastle.

United is the frist Philips League club to open such an office and Dando is assisted by team-mates **Mike Galpin** and Roy Drinkwater as full-time employees of the club.

The job is to help market the club to supporters, business interests and the media and tasks might range from selling bumper stickers and playing strips to juniors, to addressing businessmen's luncheons.

All saleable items including scarves, programs, match tickets, and the various forms of club membership will be marketed at the office.

"We'll also use it as a means of seeking additional promotional benefits for our major sponsor, Tooth and Company Limited," United's secretary, **Mr Paul Trisley** said.

United's travelling army of supporters will also be able to buy at the office coach tickets for away matches.

A film on the structure and aims of the club, showing match scenes and items of club history, will be made and Dando and his assistants will show it at schools and junior clubs throughout the Newcastle area.

The offices will be used for the club's promotions committee meeting, which is a weekly "think-tank" that generates publicity ideas for KB United.

Promotion is a huge part of the United format and if the team is now winning the battle on the field, the ideas that stem from the promotions committee help fill the stands to make Newcastle one of the best supported sides in the country

— NEIL JAMIESON.

Phil Dando — he and Mike Galpin and Roy Drinkwater are employed full time at the marketing office.

Bob Mountford wins a heading duel against Fitzroy's Arthur McMillan.

Craig Johnston does battle with Footscray's Joe Palinkas.

Newcastle v Hellas

Newcastle's opponent at the International Sports Centre on Saturday is South Melbourne Hellas, one of the richest and most successful soccer clubs in Australia.

Hellas won the Victorian State League championship in 1962, '64, '65, '72, '74 and '76, the State-wide Dockerty Cup in 1974 and '76 and the Victorian Ampol Cup in 1969, '70 and '76.

The club has spent about $50,000 this year on rebuilding its squad. Its recruits include **Sam Wright** (ex-Wolves), **Bertie Lutton** (ex-Hakoah-Easts), **John Hansen** (former Danish international), **George Campbell** (Aberdeen), **Bobby McGuinness** (Hakoah-Easts), **Stuart Baxter** (Helsingborg, Sweden) and **George Christopoulos** who joined from Victorian club Coburg.

Centre back **Chris Kalafatidis** was in the Australian squad to meet Greece in Melbourne, and **Jack Reilly** and **Billy Rogers** are other current Hellas players to have represented Australia.

Socceroo **Peter Ollerton** is on the transfer list.

Hellas' likely team, with shirt numbers is: 1, Hansen; 2, Pye; 3, Kalafatidis; 4, Baxter; 5, Hagegmanouli; 6, Lutton; 7, Wright; 15, Christopoulos; 9, Cummings; 8, Rogers; 16, Campbell.

send from u.9 to u.15, captain Marist Brothers in Inter-School comp '65-'69. Rep Lake Macquarie Assoc. u.12, u.13, u.14. Senior career: West Wallsend until end of 1977 — about 6 goals a season Rep. honors: Northern NSW v Hitachi (Japan), NZ, Middlesbrough, Hearts and Australia. Captain of Northern NSW squad that won three of four games in NZ, 1977. No.: 14.

DON SMITH, goalkeeper, born Sept. 20, 1956, Waratah, Aust, 6ft. 3ins. 13str. Youth career: Nth NSW u.16, u.17, CHS, NSW CHS. Senior career: Cardiff, one yr, Sth Sydney Croatia 4 yrs.

FRANK CAMPBELL, trainer, born May 20, 1934 in Oldham, England, youth career: School, Town Oldham. Senior: Oldham Athletic player & coach 6 yrs, Rochdale trainer- coach 4 yrs.

Newcastle KB United's Supporters' Shop,

First Floor, 468 Hunter Street, Newcastle,

(Right opposite Auckland Street)

Telephone Numbers 26 1466 or 26 1524.

Open week days 9.00 — 5.00
Thursday evenings to 9.00pm
Saturday mornings to 12.00 noon.

All KB United's supporters' goods in stock and world-wide supporters' clubs stock available on request.

Mail enquiries to P.O. Box 5027A, Newcastle West.

Soccer is the world's most popular game and Newcastle KB United have a scheme whereby **YOUR FIRM** can purchase Season's Tickets for distribution amongst staff, employees and clients and receive valuable advertisements in the Club's match programs.

SERVICE CLUBS

We can supply films and guest speakers.

Do you want to be involved with KB United?

All enquiries to our office situated on the

First floor, 468 Hunter Street, Newcastle, (right opposite Auckland Street), telephone number 26 1466 or 26 1524. Postal enquiries to P.O. Box 5027A, Newcastle West, 2302.

NEWCASTLE SPORTS INJURIES

Frank Campbell
Trainer of Newcastle's Own
Philips Soccer League Team
NEWCASTLE KB UNITED
is available for consultation on

Monday .....9.30 to 5.00
Tuesday .....12.00 to 7.00
Wednesday .....9.30 to 12.30
Thursday .....12.00 to 7.00
Friday ..... Closed all day

for treatment of all sports injuries at the

INTERNATIONAL SPORTS CENTRE
Turton Road, New Lambton.

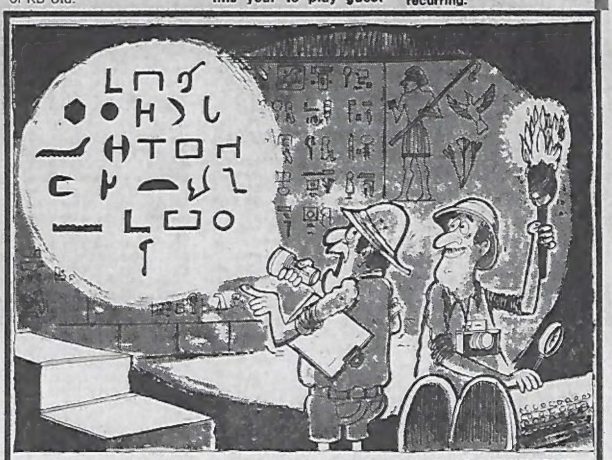

AS FAR AS I CAN MAKE OUT IS SAYS "THESE ARE ENDVIEWS OF SOME OF THE MANY ALUMINIUM SHAPES AVAILABLE AT —

Alcan

ALCAN

Aluminium Centre

35 NORTHCOTT DRIVE
KOTARA

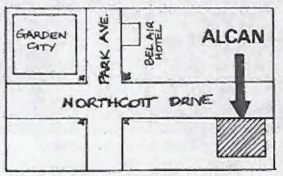

Open 8 a.m. Daily (including Sat.)

Ph. 52 4055

Patio/Outdoor furniture — Guttering — Aluminium Ladders — Letter boxes — Roofing sheets — Lace Panelling

"WE SUPPORT SPORT"

STATE TITLE ALL OVER?

By FRANK PANGALLO

Cumberland United's quest for the Röthmans State League title has almost materialised following their fighting 1-0 win over Croatia last weekend.

With the first round of matches completed, Cumberland is still unbeaten and lead nearest rivals Croatia, Victoria and Elizabeth by a whopping six points.

For the sixth straight week, Cumberland had to clinch the two points in a dour second half effort in which fortunes fluctuated for both sides.

Croatia, the side that looks capable of challenging Cumberland, found luck in front of goal had deserted the team during critical moments.

The winner came in the 69th minute when Croatia stopper Bruno Kotlar over-ran the ball and allowed Daryl Evans to split through and, with only the goalkeeper to beat, he scored.

Azzurri finally found its feet and scoring boots with stylish 3-1 win over Lion.

Consistent Para Hills fought out a dour 1-1 draw with disappointing Noarlunga City, which is now firmly entrenched at the lower end of the table despite promising so much at the start of the season.

Polonia, bolstered by the return of Adelaide City (PSL) midfielder Henry Kolecki, could only manage a 0-0 draw against Beograd.

Elizabeth City's consistency continued with a hard-fought 1-1 draw against Victoria.

Placings: Cumberland 16 pts, Croatia 10, Victoria 10, Elizabeth 10, Azzurri 9, Para Hills 9, Polonia 8, Noarlunga 7, Lion 7, Beograd 4.

Leaders get hard time

By RON DARLINGTON

Round eight of the Industrial League championship program had a few upsets, and several highly-fancied teams that should've won, easily were pushed to the limit by fighting performances by underdogs.

An example of this was Division One League Leaders, Pegasus' 1-0 win over Bowater Scott. A goal scored after 10 minutes' play by M. Plackis should have put them on the road to a convincing win,but the Scottish fought all the way. Pegasus had to play their regular centre forward Steven Fux in goal due to Dragan Karjan cutting his finger rather badly at work. It is to be hoped Dragan is soon back in action again.

Meke Holdings stole a point off second place Roman Leathergoods by getting the ball into the net following a corner. After this goal was scored, there was hardly time to restart the game before the final whistle blew.

Bosch Dynamo 'A' had a welcome return to form defeating Tarax 'A' 3-1. It was a game of two distinct phases. Bosch controlled the first half and led 2-0, and Tarax controlled the second but couldn't emulate Bosch when it came to putting the ball into the net.

If it's goals you want, go and watch W.D. & H.O. Wills. There has been a minimum of five goals scored in each of the games the team has played. This week, Johnny Sanchez and Tom Clarke scored three between them, but two such to Andra Lavale and Bob Heath gave Public Works 'A' the points.

Sperry Vickers are still lacking a striker to convert the chances the team creates into goals, and must have envied the ability of R.A.C.V. to score four goals. The man who caused them the biggest headache was Peter Bray, who scored a hat-trick.

There is no change at the top of Division 2 with Colyer Watson Rovers beating T.A.A. 2-0. Rovers were without Joe Falzon who preferred to go on his honeymoon rather than turn out for the side.

Ansett are still hanging in there by defeating Siemens 'A' 1-0, and Discraft showed more co-ordination to thrashing Middle Park V.R.I. 'A' 4-0.

There may have been no goals when Philip Morris entertained B.A.S., but interest never waned in a match that was full of incident from first to last.

Ford Falcons lost the team's eighth consecutive league game, going down 1-3 to A.N.Z. Bank 'A'. Unlike the earlier matches, the team is starting to score and could turn the tables on a team quite soon.

No team in Division 3 East was more pleased to win this week than Bosch Dynamo 'B', who defeated arch-rivals Keeley United 3-1. Club secretary Alex Skarslev scored all three of goals.

C.B.C. Bank still head the ladder after defeating Fibre Containers 2-0, but have played one game more than Lysaghts, in second place, which was fully extended by Travellers Melbourne, and won by the odd goal in five.

The Age, strengthened by the return of Jim Garside, registered the team's second win of the season by defeating Caster United 2-1.

A.R. Split 'A' and A.U. Hinden still go marching on at the top of Division 3 Wst. A.R. Split won comfortably 4-0 over Parery Florinis.

A.U. Hinden also scored four times but didn't keep a clean slate because Peter Rizio scored a consolation goal for L.E.T.S.

C.I.G. moved off the bottom of the ladder by beating fellow strugglers Quaker LGV 4-1, and K.S.C. United kept in touch with the leaders by defeating Rowntree Headley 3-1, who now sink to the bottom of the ladder.

The only surprise in this division was Taxation United 'A's win over high flying A.H.D. United 2-1.

Tarax 'B' lost its first league game of the season, going down 0-1 to Olex Cables, which scored after only five minutes' play through Tony Crampton. This loss eases the pressure on Fibremakers, which now lead Division 4 East by 3 points after winning at Valanna Cabinets 2-0.

Bill Lee got amongst the hat-trick heroes in Tessa Towns 7-1 defeat of G. Keenan, but R.A.A.F. Frognall went down again, this time at the hands of Public Works 'B' which won by five clear goals.

E.S.C. Tools also went nap against De La Salle's 'A'. Luigi Folco scored the team's only goal.

It shows how tough it is at the top of Division 4 North when you win 5-2 and drop to third place. That was the fate of Repco Coolstrive which must begrudge the two goals Thomas Cook scored.

A.R. Split 'B', helped by a Mate Kovacevic hat-trick, scored four without reply against S.C.O.T., but stay in second spot because Ashur United scored seven without reply against Taxation United 'B' to leap-frog over them.

De La Salle 'A' and Containers United both registered their second wins of the season. De La Salle beat A.N.Z. Bank 'B' 4-0, all the goals being scored by Paul Molloy, and Containers downed Niddrie Park Rangers 5-2.

In Division 4 West, credit must go to Golden Fleece Rams, which stopped the goal rush and obtained the team's first point by sharing a 1 all draw with Siemens Bosz.

Pyramid P.B.S. still head the division but must be wondering what went wrong. Leading 7-0 at half-time, the team could only add one more after the interval against Ralph McKay. Joe Parks scored a first-half hat-trick, but like his team mates, lost his shooting boots.

Hodges Dynamo collected two points but lost match practice due to Middle Park V.R.I. 'B' failing to front up.

In the remaining games, there were lots of goals but no victors. Acquila Steel drew with R.A.A.F. Point Cook, as did Bancor United with Rheem. Both matches ended 3-3.

ROUND 3 — BLACK DOUGLAS CUP (DRAW).

A.U. Hinden v Hodges Dynamo; Ansett v Travellers Melbourne; Pegasus v Roman Leathergoods; Bosch Dynamo 'A' v A.R. Split 'A'; C.B.C. Bank v Pyramid P.B.S.; Meke Holdings v A.R. Split 'B'; Fibre Containers v Tarax 'A'; Bowater Scott v Sperry Vickers.

De Marchi slams in five, Waverley holds leaders

Victorian Metro and Provisional Leagues

FIRST DIVISION

DOVETON 3 (Roderick 2, Sweeney) v DANDENONG 1 (Holcombe).

DOVETON: Turlle, Wilson, Coutts, Bray, Thurlow, McMinimee (Sweeney), Roderick, McElhinney, Sullivan (Kingsley), Irvine, Spears.

Three second half goals by Doveton swept the side to a good win over rivals Dandenong, which included new signing Mick Lynn from Croydon.

Lynn was one of Dandenong's best players, and although Dandy went in at half time with a 1-0 lead, Doveton had the edge.

Midfielders Roderick and McMinimee started many good attacking moves, which also featured Steven Irvine, the tall recently-signed centre forward.

Irvine hit the bar on several occassions with thunderbelt shots from free kicks, and then was unlucky to have a goal disallowed in the second half for an obscure reason. It would've been his first goal for Doveton.

Brian Holcombe put Dandy into the lead after dashing past full back Wilson, who slipped in the mud. However, Roderick equalised midway through the second half when he headed home a corner. He repeated the dose soon after, before substitute Sweeney sealed the game for Doveton, making the score 3-1.

SPRINGVALE 1 (Luca) v BOX HILL 0.

SPRINGVALE: Mur 6, Rdgar 7, Dolmatsch 6, Christain 7, Crivari 6, Golian 7, McKinley 6, Deans 7, Luca 8

BOX HILL: Morgan 6, Lapish 6, Cerke 7, Waaldyk 6, Hall 6, Dagneli 4, McLeod 6, Sherman 6, Tuffield 6, Cupido 5, Taylor 6.

Springvale gained two valuable points at the expense of Box Hill, and now looks set to continue the team's climb away from the relegation zone.

Box Hill cannot be classified as challengers to Croydon for promotion on this display. Even if Croydon do falter, there isn't a team in the league worthy or consistent enough to take over top place.

It's the Hillmen's old trick to beat the top dog, then fail against a team much lower in the ladder. Last season the Hillmen beat Albion Rovers at a time when that club was undefeated. However, Box Hill didn't carry on after that victory, and it looks like a similar situation will occur this season.

David Luca fired Springvale's winner in the 57th minute, and although 'Vale showed more desire to win the ball, the game was fairly dull affair. The heavy conditions didn't help, but it was mainly a lack of urgency amongst the players that reduced the game to a void.

Young Luca, one of the most inexperienced players on the field, showed the right attitude, and had the determination needed.

The reserve game turned out to be the talking point of the afternoon. The Box Hill reserves team, which was top of the ladder, put on a display that was just as desultory as the one put on by the first X1. After building up a 3-0 lead in the first 20 minutes, the Hillmen conceded five goals in the second half, and were lucky to get away with a 5-5 draw.

CROYDON 3 (Hamilton, Wyllie, Lowrey) v WAVERLEY 3.

Croydon City and Waverley City drew 3-3 in heavy conditions at the Waverley Soccer Ground on Saturday.

Croydon had by far the better of the play in the first half, adapting to the conditions and in controlling the midfield.

With Jim Wyllie on the left wing looking set for a good game and the brilliant Alan Pongho sound in defence, Croydon looked like winning well.

A handy 2-0 lead thanks to goals by Roy Hamilton and Jim Wyllie gave the Croydon supporters plenty to shout about as the team kicked off for the second half.

Within a minute of the restart Waverley had the ball in the net after Croydon's defence failed to clear a corner from the right. Although Waverley were now playing much better, Croydon steadied and regained their two goal advantage when Pat Lowrey chipped the ball over the goalkeeper and two defenders.

The goal did not sink Waverley, however, and they continued to fight back and the longer the game went the more they outplayed Croydon.

Twenty six minutes into the half, indecisive defending after a corner resulted in Waverley's second goal. Five minutes later full back Mike Sinclair was dispossessed in the mud, then found himself trying to combat three Waverley players with no support from his team mates. The final shot from the left hand edge of the area was hard and low into the bottom corner giving Mick Edwards no chance and levelling the score at 3-3.

Late in the game Croydon came close to snatching both points when Roy Hamilton rounded the goalkeeper and from an acute angle hit the post.

Among Croydon's best players were Pongho, Wyllie, Lowrey and Duncan Smith.

In the Reserves game, two own goals in the first half kept the score even at the break but Waverley scored the winner midway through the second half.

Best for Croydon were Steven Deacon, Jeff Gerrish, Jim Howie and Paul Davies. Newcomer Jimmy Spink played a sound first half before leaving the game at half time to sub for the first team.

WESTERN SUBURBS 3 (Moore 2, Theocharidis) v COLLINGWOOD 1

Collingwood went into the lead after 10 minutes, and held out Wests, which was superior in the midfield until just before half time when George Theocharidis equalised with a solo effort.

Wests opened up in the second 45 minutes, and could've scored twice as many as the team eventually did. Steve Moore hit home two goals, which ensured Suburbs an easy coast to victory.

Wests goalkeeper Alex Mitanidis was married last weekend, and all the club officials and supporters wish him and his wife all the best.

Second Division

ELTHAM 1 (Gooney) v BRIGHTON 0

ELTHAM: Wight, Crowley, Raynes, Gooney, Emsden (P), Dressler, McIntosh, Spaniak, Vanderslik, Circa, Sampanidis, Taylor.

BRIGHTON: Radou, Broderick, Armstrong, Parry, Gunn, Stewart, Black, Jackson, Hill, Avent, Bakewell, McMeechan.

Although they had some bad luck throughout the game, Eltham were good value for their win. This was the only occasion in which Eltham had had some luck and for long periods in the second half they were pleased that things went their way.

Gary Dressler and Fred Vanderslik combined well from the start and Brighton's goal was under pressure down their left flank.

With Eltham doing most of the attacking and the visitors moving the ball well, but falling down on a good defensive plan, it came as no real surprise that Eltham went into the lead in the 20th minute. An intelligently squared ball from a free kick by Peter Sampsonidis saw Les Gooney race onto the ball and slam a hard drive into the very top corner of the net giving Radou no chance of saving.

Eltham kept up their attacks and McIntosh brought a fine save from Rabou when his left foot drive was goalward bound.

The second half saw Brighton take up the challenge and they put a lot of pressure on the Eltham defence. Crowley was forced to clear from the line following a free kick and Campbell Wight was forced to save a couple of good shots.

Circa fired just over the bar from a long through pass from Gooney and Hill saw his header clear the bar at the other end.

McMeechan put Bakewell through on the right and Wight saved his shot at the foot of the post.

Bakewell went on from a seemingly offside position but then shot wide.

Brighton really piled on the pressure and on some occasions had the Eltham defence in all sorts of trouble. Even backman Hugh Gunn came up into attack but it seemed that they tried too hard to get on level terms and Eltham held their early lead to take out the game.

Best for Eltham was Les Gooney, Gordon McIntosh, Raynes and Dressler. Brighton had good players in Parry, Jackson, Gunn and Bakewell.

FERNTREE GULLY 1 v ST ALBANS 1

FTG: Holt, Johnston, Sinclair, Bens, Sjo, Stenhouse, Teeuw, Van Est, Funnell, Clarke, Rowson, Res. De Rooy, Hakvoort, Booth.

ST ALBANS: Dimopuolos, Schaffner, Pozar, Watson, Briggs, Watson, Jurcan, Abela, Powell, Braini, Newton, Res: Broadley, Greer, Kovacevic.

Gully won the toss and the Saints kicked off facing a slight breeze. The Saints were first to attack and Holt scrambled to concede a corner from a slack pass back.

Gully suffered a set back when coach Stenhouse, played his first game of the season, suffered a groin injury in the 10th minute and was replaced by De Rooy.

The game was providing good entertaining soccer for both sets of supporters and in the 15th minute the best chance of the game fell to Clarke who headed narrowly over from close range.

Gully eventually went ahead in the 35th minute when Van Est ran onto a perfect through pass from Clarke to leave Dimopuolos with no chance. Shortly after, Johnston almost made it two when he beat three defenders and sent a left foot shot just wide of the post.

The Gully received a set back in the 5th minute of the second half when Sjo received a nasty eye injury after being accidentally kicked in the fact by a St Albans player.

St Albans were pressing in attack and Holt in the Gully goal brought off a magnificent save from a Newton corner.

St Albans levelled the score in the 27 minute when a thirty metre shot from Jurcan swung away from Holt who seemed to be unsighted by the setting sun.

Despite this reversal, Gully threw everything into the game to get the winner, but despite incessant attacks were unable to find the net.

This was undoubtedly the best display that Gully have put up this season and they were very unlucky not to have scored their second win. Special mention must go to 15-year-old De Rooy who turned on a fine display against much older and experienced opponents and will be one to watch in the future.

Third Division

MORWELL FALCONS 2 (McFarlane, Kelly) v CHELSEA 1 (Garruth).

FALCONS: F. Di Giulo, Tanti, Redditex, Bianconi, Krowska, P. Di Giulo, Mc. Farlane, Coad, Kelly, Bednarski, Brabbin, (Wilson).

CHELSEA: Garner, Smith, Haupt, Rees, Motherspoon, Ryff, Dobbing, Martin, McCelland, Aupt, Garruth.

A draw would've been a fairer result to this entertaining game and indeed the teams would've shared the points hadn't Morwell snatched a winner in injury time.

Morwell got on top early in the game, and went into the lead in the 17th minute when a corner from McFarlane went in via an outstretched leg in what was a scrambly goal.

Chelsea steadied and came back strongly, playing some attractive soccer. However, Falcons continued to threaten, using counter attacks to good advantage.

Chelsea's determined play paid off in the 19th minute of the second half when the tall Garruth headed home on the far post. A defensive error had given Chelsea the chance, but it was well finished off.

Morwell surged forward near the end, and was rewarded when Kelly put the ball in the net in the 91st minute. Kelly had played a 1-2 with Pino Di Giulo, and put the ball in from close range.

Chelsea's performance was heartening, and that side will cause a few upsets in games to come. Morwell won, but doesn't look like being in the running for the promotion.

Fourth Division

Fawkner 9 (De Marchi 5, Schipano 2, Bazzano) v CAULFIELD 2.

FAWKNER: Depetro, Vecchio, Ciruso, Vecchiatti, Baravelli, Sabidussi, Mainetti, Epolfano, Schipano, De Marchi, Bazzano.

Veteran Dino De Marchi returned to his devastating best with five goals in a great Fawkner performance.

The former Juventus star, who is in his first season with Fawkner, was the driving force behind his club's thumping win, which restores the Italian team's grip on top position after last week's shock defeat to Werribee.

Caulfield, which had lost only one game this season, was never in the hunt, as Fawkner totally demolished the sides defence.

DINO'S DINING

Dino De Marchi of Fawkner, pictured during his days with Juventus.

Dino De Marchi of Fourth Division Fawkner is the Metropolitan League player of the week. He wins a dinner for two at Shuggy's Bistro. All winners of the award should contact the bistro for details (see ad this page for phone number).

De Marchi scored five goals in Fawkner's 8-2 win over Caulfield. He's in his first season with the club after transferring from Juventus at the start of the season. He was with the State League club for 17 years, starting out as a ball boy at the age of five.

He was, and still is, the idol of Melbourne's Italian soccer followers.

Doveton's goalman

Doveton midfielder Brian Roderick, who has been playing very well this season, scored two goals in his team's win over Dandenong.

After a poor start to the season, Doveton has now lifted itself up the ladder and is well away from the relegation zone.

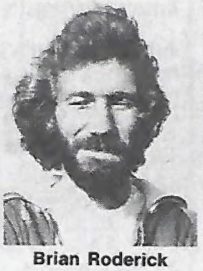

Brian Roderick

ATTENTION!

'Soccer Action' requests that all Metropolitan League clubs sending in match reports, should make the writing legible (either typed of in capitals if hand written) and write only on one side of each sheet. The club's assistance in this matter will help improve the Metro coverage in 'Soccer Action', and save a lot of eye strain when trying to read scribbled reports!

As a reminder to clubs, all reports should reach the 'Soccer Action' office by Monday morning after a game if the report is to be published. Reports can be mailed or delivered personally to the Age building, 250 Spencer Street, Melbourne, 3000.

SOCCER ACTION

SOCCER ACTION is published every Wednesday by Newspress, Pty Ltd, a Division of Age Publications, 250 Spencer Street, Melbourne 3000. P.O. Box 628E, Melbourne 3001. Distributed in Victoria and Broken Hill by Magdies Pty Ltd, 250 Spencer St., Melbourne 3000; in NSW by Allan Rodney Wright (Circulation) Pty Ltd, 36-40 Bourke St., Woolloomooloo 2001; in S.A. by B. G. & K. L. Fuller, 105 Main St., Beverley 5009; in Tasmania by The Mercury, 93 Macquarie St., Hobart 7000; in other states by Gordon & Gotch (Australasia).

EDITOR: Laurie Schwab.
MANAGING EDITOR: Leonard J. Shaw.
ADVERTISING MANAGER: Bill Vojtek.
PHOTOGRAPHER: Sam Belfonte.
SYDNEY MANAGER: Con Shanahan, David Syme & Co. Ltd., FCA House, 50 Margaret St., Sydney. Phone 29 3788.
PRODUCTION MANAGER: Andrew Berry.
Address all correspondence to Soccer Action, 250 Spencer St., Melbourne, 3000.

Printed by Waverley Offset Publishing Group, 560 5111

This week's games

State League — Saturday June 17 — Sunshine v Slavia; Juventus v Hakoah. Sunday June 18 — Green Gully v Preston; Ringwood v Altona; George Cross v Albion; Frankston v Essendon.

First Division — Saturday June 17 — Collingwood City v Ardeer; Croydon City v Keilor City; Maribyrnong v Western Suburbs. Sunday June 18 — Doveton v Waverley City; Keilor v Box Hill; Springvale City v Dandenong City.

Second Division — Saturday June 17 — Knox City v Fitzroy; Brighton v Bell Park. Port Melbourne v Eltham; Footscray v Melbourne; St Albans v Richmond; Moreland v Ferntree Gully.

Third Division—Saturday June 17—City: Essendon City v South Melbourne, Doncaster Rovers v Moorabbin City; Coburg v Yallourn.

Fourth Division — Saturday June 17 — Werribee v Mornington; Caulfield City v Monash University; Uni of Melb. v Fawkner; South Yarra v Park Rangers; Clayton v Sandringham City; Ringwood Utd. v Corio. Provisional One — Saturday June 17 — Hamlyn Rangers v Rosebud; Langwarrin v Hotham Utd.; Keysborough v Greensborough; Nunawading City v North Dandenong; Williamstown v Frankston Pines; Ballarat v Geelong.

Provisional Two — Saturday June 17 — East Brunswick v Carlton; Karingal v Central Altona; South Dandenong v Bulleen; Bendigo

From left: E. Ackerley, D. McCluskey, J. Docherty, S. Murney

Open Friday, Saturday (evenings 7.30-12.00), Sunday 12-3.00.

SHUGGY'S BISTRO

The Duke of York Hotel (side entrance)

211 High St., Prahran. Ph. 509 4150

Where Melbourne Soccer people meet

SUPERB FOOD, MAGIC ENTERTAINMENT

Catering for Parties, Weddings, Buck Nights

Special concessions for all soccer clubs

SUNSHINE CITY S.C.

DISCO NIGHT

Saturday 8 pm to 1 am, at Sunshine Band Hall

EVERYONE WELCOME

For tickets contact Ray Pocock on 529 1712 (work) or 337 2318 (home).

Tickets: $8 single, which covers beer and champagne!

Bright future for new Socceroos

GREECE 2 (Ifandidis 2, 63rd, 77th mins) AUSTRALIAN XI 1 (Cole, 62nd min) at Olympic Park, Melbourne. Crowd: 25,000.

Ratings by Kyle Patterson:

AUSTRALIAN XI: Laumets 9, Byrne 8, Kalafatidis 8, Jones 71 (Kokoska, 73rd min.), Tansey 6, Picioane 8 (Davies 6, 58th min), Marocchi 7, Stevenson 8 (Christopoulos, 73rd min), Ristovski 7, Cole 6, Nyskohus 9.

GREECE: Christidis 7, Kyrastas 6, Ravousis 7, Kapsis 8, Pallas 8, Terzanidis 6, Karavitis 7 (Ziakos, 66th min), Liakos 7, Kondogeorgakis 8 (Xanthopolous, 88th min), Gesios 8 (Alexiadis, 66th min), Ifandidis 10.

Referee: Peter Rampley (Sydney) 8.

The spirited performance by an experimental Australian XI in the opening game of the three-match series against the touring Greek national team has given hope for the dawning of a new era of Australian soccer.

By KYLE PATTERSON

Gone from Socceroo line-ups are trojans of past days **Peter Wilson, Jimmy Rooney, Ray Richards** and **Atti Abonyi**, replaced by the likes of **Peter Laumets, Joe Picioane, Chris Kalafatidis** and **John Stevenson**.

The latter-mentioned quartet played their first games in Socceroo colors, along with **Gary Cole, John Davies, George Christopolous** and **Steve Kokoska**, and although none could yet be called a permanent fixture in the Australian side, the promise is therefore the Socceroos' assault on the 1982 World Cup in Spain.

The undoubted stars of the Australian XI were goalkeeper **Peter Laumets** and forward **John Nyskohus**. Both went out onto the field with something to prove. Nyskohus. Both went out onto the field with something to prove. Nyskohus. Both went out onto the field with something to prove. Nyskohus answered critics who had called for him to be axed from the national team after his dismal displays in the 1977 World Cup campaign. Laumets, who started this season badly, showed his true ability, which had been partially hidden since his early days with Altona City as a teenager.

The overall performance of the Socceroos was extremely creditable. Most of the players hadn't played with each other before, and preparation for the game was minimal. On top of that, the young Socceroos had to contend with the large pro-Greek crowd.

The Greek team, which is also based on youth, played attacking, skilful soccer, with speed of attacking being the factor which worried Australia most.

From an entertainment point of view, no soccer fan would have left the ground disappointed. There was plenty of goalmouth drama, skill and excitement.

The turning point of the game came in the 73rd minute when Australian coach **Jimmy Shoulder** substituted **David Jones** and **Stevenson**, replacing them with **Kokoska** and **Christopolous**.

The changes upset the rhythm of the Socceroos, and allowed Greece, which was already threatening to take over the game, to run over the Aussies.

However, Kokoska and Christopolous are not at fault, and neither is Shoulder. He wanted to give all his players a run, and it was unfortunate that the game was just hotting up as the two subs came on, giving them very little chance to get into the game.

Speed was the essential difference between the sides. Many times the Socceroos strung together passes in midfield but the final thrust was too slow. As a result, big central striker **Cole**, whose strength is his strong running, was never given the through balls on which he thrives.

Once in the first half he was given a ball to chase by **Nyskohus**, and he easily escaped the close-marking **Anthimos Kapsis** and would have scored had he not pushed the ball too far in front of him as he approached keeper **Nicolas Christidis**, who gathered the ball at Coles's feet.

On the other hand, the Greek's attacks were sharp and direct. Unlike the Socceroos, who would look for a man square or one in space when they had the ball, the Greek players would run at the Socceroos while in possession in midfield.

Twice in the first half Greek centre backs **Kapsis** and **Petros Ravousis** gathered the ball near the half line and dashed downfield to fire shots at goal. This is an example of the Greeks' willingness to attack from any position.

Rigani-Eduard Kondogeorgakis and **Christos Ifandidis** had tremendous acceleration, and **Jim Tansey** at left back was beaten nearly every time one of the nippy duo took him on.

If the ball was slipped to one of them on the flanks they wasted no time in getting in a cross, or taking on their nearest opponent.

John Stevenson of Hakoah-Easts leads Kondogeorgakis of Greece in a race for the ball. Picture: TONY FEDER.

Australian goalkeeper Peter Laumets touches a shot over the bar. At left is Gary Byrne and at right John Stevenson. Picture: TONY FEDER.

Australia's **Mendo Ristovski**, who, on his day, would be as lethal as the Greek pair, wasn't as effective.

The Socceroos lack of speed in build-ups and counter attacks gave the Greeks a lot of time to organise in defence. Australia's back four, which contained makeshift full back **Gary Byrne**, could have been tighter, but no doubt this will come after the players became accustomed to each other's style and build up an understanding.

However, any deficiencies in the Socceroo defenders were covered superbly by Laumets. Having perhaps his finest ever game, the Makedonia star was under pressure from the word go, but handled all situations with confidence.

Laumets' best save of the game came in the 16th minute after **Ravousis** had come forward. The defender's shot was hard and low, and bounced about a foot in front of Laumets — the type of shot keepers dread.

However, Laumets held the ball on his chest after diving to his left.

Another save, a spectacular flick over the bar from an Ifandidis shot, impressed the crowd most. **Dimitrios Gesios** had received a pass on the edge of the 18 yard box, and turned it towards Ifandidis, who was on the corner of the penalty area. He rocketed a right foot shot at goal, but Laumets flung out a hand in an upward jump to send the ball away for a corner.

Nyskohus turned on a performance that was stunning after some of his efforts in previous appearances for Australia. He was doing deft flick-ons to team mates, moving into position well and distributing the ball intelligently. He challenged for more high balls in the Greece penalty area than Cole, who is about a foot taller and two stone heavier!

He nearly put the Socceroos into the lead in the first half when he stabbed a near-post ball from Stevenson onto the bar. Overall, Nyskohus was creative and unpredictable.

Picioane and **Stevenson** were also good players for the Socceroos. Picioane did some incredible things with the ball. Early in the game he started a move deep in his own half, then ended up playing the final pass, which was a beauty and split the Greek defence. **Nyskohus** ran onto it, but the move was robbed of a just finish when **Kapsis** hacked down the little Adelaide Juventus forward.

Stevenson showed great vision, picking up runs by team mates early and giving good accurate passes. Once he received a cross-field pass from **Nyskohus**, then hit the ball almost without looking, to **Byrne**, who had moved up behind Stevenson on the overlap.

Both Stevenson and Picioane overshadowed the more experienced **Gary Marocchi** who covered well but never looked dangerous.

The last-minute inclusion of **George Christopolous** surprised the crowd. However, Shoulder had had it in his mind for some time to use the teenage midfielder. Christopolous will benefit from the experience gained, but didn't do anything inspiring during his time on the field.

Greece's goalkeeper Nicolaos Christidis watches helplessly as a shot by Gary Cole flashes into the net for Australia's goal. Picture by SAM BELFONTE.

Apart from the brilliant **Ifandidis**, Kapsis, **Theo Pallas, Gesios** and **Kondogeorgakis** were the best of the Greeks. Kapsis is a powerful central defender, and Pallas was the fastest and most skilful full back on the park.

As mentioned, the turning point came in the 73rd minute. The score was 1-1 at the time, but the Greeks, after equalising through **Ifandidis**, started to get on top.

A breakway move involving Davies and Stevenson presented Cole with an opening, and after being in no man's land for most of the game, the big Alexander striker flashed in and shot past Christidis. Davies had picked up the ball in his own 18 yard box, then put a long ball to Stevenson, who set up Cole. It was one of the rare occasions that the Greeks were exposed at the back.

Ifandidis broke on the right and beautifully lobbed the ball over the advancing Laumets for the equaliser, then hit the post with a shot after outrunning Tansey soon after.

The Greeks ran riot in the last 15 minutes, with players storming at the Australian goal, leaving the Socceroos in a mess. Ifandidis brought sheer happiness to the many Greeks present when he shot home the winner via the post in the 77th minute. **Nicolaos Liakos** had got around **Chris Kalafatidis**, then centred the ball to the lively winger, who made no mistake.

Both coaches were happy with their team's performances, but Shoulder said he expected an Australian win in Adelaide (tonight) when the Socceroos will include more experienced players, who have played together before.

"The lads pulled together extremely well," said Shoulder, "considering that some of them had never seen each other before."

Cross gets ground, loses a coach

George Cross (Vic) has found a ground, but lost its coach.

The Maltese club was without a home ground since losing the tenancy of Olympic Park before the start of this season, but will now play its home games at Partridge Reserve, home of Second Division Provisional League team Thomastown.

On the coaching side, **Billy Wilkinson** has resigned. The former Hull City and Boston Minutemen midfielder announced his decision after George's 0-5 drubbing by rivals, Green Gully. Wilkinson will continue playing for the Cross. He stepped down because coaching was having an adverse affect on his playing.

George Cross secured the use of Partridge Reserve after talks with Thomastown soccer club and the local Lalor council. However, the club still has to get approval from the State League board of management. No problems are expected.

"We would like to express thanks to the Lalor council," said Cross publicity boss **Charlie Cutajar.** Meanwhile, the club is on the lookout for a new coach.

Juventus makes big changes

The Committee of Juventus (Vic) has had a hard look at the overall situation of the team after its thrashing by Makedonia and has come up with radical new policies.

The defeat has cut Juventus out of contention for the title, relieving it of the tension associated with such ambition.

Now the emphasis has been shifted to building up the team for next year and fulfilling a 30-year-old ambition: having a ground of its own and a social club.

The committee has decided to stop all negotiations for overseas players and slowly phase out older players to open the doors to young promising reserves and juniors.

Youngsters like **Brook, Mock, Terzini, Carlos** have already been lined up for special grooming by senior coach **Rob McLachlan** with a spells with the first team alongside **Tony Curcio,** the 18-year-old winger who has impressed.

His younger brother **John**, not yet 16, is already playing in the reserves and getting a lot of attention.

Behind these there's great depth with some 150 juniors taking part in the under age competition.

The U/12s, U/16s and U/19s are presently at the top of the ladder and 15 of the players are in State squads.

The junior set-up is something of which Juventus can be proud. Headed by committee members **Incantalupo** and **Grillo**, with experienced players like **Della Rocca** and **Tarquinio**, among others, coaching them, and with a strong support by parents, the junior ranks will prove a power basis for

The central committee has also been injected with new blood. Since the beginning of the season a new secretary, **Rocco Di Zio**, has taken over, a new treasurer has been appointed, company director **Mimmo Loprete**; three new members have filled casual vacancies: managing director **Dominic Crivelli**, solicitor **Ferdy Butera** and entrepreneur **Duane Ziogliotto.**

The committee has also created a permanent post for a representative of the "Juventus old boys" who will be selected by the veterans' association shortly.

Proposed changes in the constitution will see the past president sitting on the committee for a year at least and the formation of a small executive committee of five handling day to day affairs.

control of the situation and enjoys full support of his committee.

To support the team and raise funds, two new sub-committees are being formed; the ladies' sub-committee and the Young Set sub-committee.

With these the club is putting to work all forces associated with it: juniors and their parents, young adults, ladies and veterans. The target all these forces are aiming for is one Juventus' own ground and social club.

At least half dozen localities are being considered at the moment and an announcement should be made in the next few weeks as to the final choice. With its own ground, social club and a great depth in its supply of players, Juventus next step may be the

Two greats from the International Soccer Scene...

Puma King $59.99*
–nylon lined with supple kangaroo hide finish

*Recommended Retail Price

Puma World Cup $54.99*
–finished in waterproof box-calf leather

Between them, these two fully imported boots from West Germany have probably won more international matches and booted home more winning goals than any other soccer shoe available.

Their comfort, lightweight, support padding and flexible moulded soles have made these two models the personal choice of big names such as Crujff, McIlroy, Berti Vogts and the legendary Borussia Munchen Gladbach side.

See Stringers of Clayton,
308 Clayton Road, Clayton. Phone 544 2925
And leading sports stores

PUMA

Not for the common man

ALL THE SCORES, TABLES

Victoria

METROPOLITAN LEAGUE — Division 1: Ardeer v Keilor — Seniors 0-1 Reserves 1-3. Box Hill v Springvale City 0-1 5-5, Keilor City v Polonia 0-1 6-0, Collingwood City v Western Suburbs 1-3 0-8, Dandenong City v Doveton 1-3 0-3, Waverley City v Croydon City 3-3 2-1.

Division II: Moreland v Fitzroy United Alexander 5-3 3-1, Ferntree Gully v St Albans 1-1 0-4, Melbourne v Port Melbourne 2-0 2-3, Eltham v Brighton 1-0 0-5, Bell Park v Knox City 0-2 0-4, Richmond v Footscray JUST 3-2 4-1.

Division III: Coburg v Heidelberg 1-4 4-4, Yallourn v Doncaster Rovers 1-2 2-2, South Melbourne v Prahran City 4-0 0-3, Broadmeadows City v Mooroolbark 2-1 4-1, Chelsea v Morwell Falcons 1-2 2-1, Moorabbin v Essendon City 2-1 2-0.

Division IV: Ringwood United v Mornington 3-1 6-1, Corio v Clayton 2-2 p/p, Park Rangers v University of Melbourne 2-0 5-0, Fawkner v Caulfield City 8-2 p/p, Monash University v Werribee 0-0 1-1, Sandringham City v South Yarra 4-1 0-2.

PROVISIONAL LEAGUE — Division 1: Ballarat v Rosebud 0-2 2-2, Geelong v Williamstown 3-0 2-0, North Dandenong v Keysborough 1-2 2-3, Greensborough v Langwarrin 2-2 0-1, Hotham United v Hamlyn Rangers 2-3 2-6, Frankston Pines v Nunawading City 3-0 0-0.

Division 2: Royal Park v Carlton 3-0 2-2, Thomastown v Melton 2-2 3-1, Hawthorn v South Dandenong 1-1 4-3, Bulleen v Karingal 2-3 0-5, Sunbury v Bendigo City 6-0 2-1, Central Altona v East Brunswick 2-2 p/p.

INDUSTRIAL LEAGUE: Division 1: Bowater Scott 0 Pegasus 1, Roman L'goods 1 Meko Holdings 1, Sperry Vickers 1 RACV 4, Tarax 'A' 1 Bosch Dyn 'A' 3, W.D. & H.O. Wills 3 Public Works 'A' 4.

Division 2: Diecraft 4 Mid Pk VRI 'A' 0, Ford Falcons 1 ANZ Bank 'A' 3, Philip Morris 0 BAS 0, Siemens 'A' 0 Ansett 1, TAA 0 Colyer Watson 2.

Division 3 East: Bosch Dyn 'B' 3 Keeley Utd 1, Fibre Containers 0 CBC Bank 2, The Age 2 Castor Utd 1, Travellers 2 Lysaght 3, ACI Box Hill — bye.

Division 3 West: A.R. Split 'A' 4 Parory Florinis 0, LETS 1 A.U. Hinden 4, Quaker LUV 1 CIG 4, Rowntree Headley 1 KSC United 3, Taxation Utd 'A' 2 AHD United 1.

Division 4 East: De La Salle 'B' 1 ESC Tools 5, G. Kennon 1 Tessa Town 7, Olex Cables 1 Tarax 'B' 0, Public Works 'B' 5 RAAF Frognall 0, Valenna Cabinets 0 Fibremakers Utd 2.

Division 4 North: ANZ Bank 'B' 0 De La Salle 'A' 4, Containers Utd 5 Niddrie PR 2, SCOT 0 A.R. Split 'B' 4, Taxation Utd 'B' 0 Asher United 7, Thomas Cook 2 Repco Cooldrive 5.

Division 4 West: Aquila Steel 3 RAAF Pt Cook 3, Gascor Utd 3 Rheem 3, Mid Pk VRI 'B' v Hedges Dynamo — walkover to Hedges Dynamo, Pyramid PBS 8 Ralph McKay 0, Golden Fleece 1 Siemens Boss 1.

DIVISION ONE

	W	D	L	F	A	P
Croydon	8	1	1	27	10	17
Box Hill	5	2	3	21	14	12
Western Suburbs	4	3	2	11	8	11
Keilor City	5	1	4	14	13	11
Maribyrnong	5	0	5	11	11	10
Doveton	4	2	4	16	17	10
Ardeer	5	0	5	13	15	10
Dandenong City	4	1	4	15	14	9
Waverley City	3	3	4	12	14	9
Springvale City	4	0	6	14	20	8
Collingwood City	3	1	6	12	20	7
Keilor Austria	1	2	7	11	21	4

RES

	W	D	L	F	A	P
Doveton	6	3	1	19	7	15
Box Hill	6	3	0	21	11	15
Waverley City	6	2	1	15	7	14
Springvale City	4	4	2	23	14	12
Keilor City	4	3	1	21	7	11
Western Suburbs	4	4	2	15	9	10
Croydon City	5	0	5	18	14	10
Collingwood City	4	0	6	11	26	8
Keilor Austria	3	1	6	10	15	7
Maribyrnong	2	1	6	5	15	5
Ardeer	1	1	8	8	23	3
Dandenong City	1	0	8	4	22	2

DIVISION TWO

	W	D	L	F	A	P
Melbourne	8	0	2	22	7	16
Footscray JUST	7	0	3	26	12	14
Richmond	5	3	2	25	14	13
Moreland	6	1	3	22	21	13
Port Melbourne	6	0	4	23	17	12
Knox City	5	1	4	14	9	11
St Albans	3	3	4	13	20	9
Eltham	4	1	5	14	25	9
Brighton	3	2	5	13	14	8
Bell Park	2	3	5	12	19	7
Fitz Utd Alex	1	2	7	11	22	4
Ferntree Gully	1	2	7	7	22	4

RES

	W	D	L	F	A	P
Brighton	7	3	0	33	11	17
St Albans	7	1	2	22	9	15
Richmond	6	2	2	29	21	14
Knox City	6	1	2	34	12	13
Melbourne	5	2	3	24	21	12
Port Melbourne	4	3	3	15	15	11
Moreland	4	1	5	15	20	9
Bell Park	4	0	5	18	22	8
Eltham	3	0	6	15	19	6
Fitz Utd Alex	2	2	6	11	21	6
Ferntree Gully	0	2	7	9	37	2
Footscray JUST	0	1	7	9	26	1

DIVISION THREE

	W	D	L	F	A	P
Doncaster Rovers	9	0	0	27	9	18
Sth Melbourne	8	1	1	19	5	17
Morwell Falcons	6	2	2	24	14	14
Prahran City	5	1	4	22	21	11
Broadmeadows City	5	1	4	11	13	11
Coburg	5	0	5	11	13	10
Heidelberg	3	3	4	15	22	9
Yallourn	3	2	5	13	12	8
Chelsea	4	0	6	17	20	8
Essendon City	2	3	5	15	20	7
Mooroolbark	2	1	7	13	22	5
Moorabbin	1	0	9	13	29	2

RES

	W	D	L	F	A	P
Broadmeadows City	8	1	0	32	8	17
Prahran City	6	3	1	22	8	16
Doncaster Rovers	6	2	2	21	14	14
Morwell Falcons	4	3	3	14	11	11
Chelsea	4	2	4	16	17	10
Yallourn	3	3	4	16	16	9
Coburg	2	5	2	18	20	9
Heidelberg	3	2	5	13	18	8
Essendon City	2	3	5	14	25	7
Moorabbin	2	3	5	16	29	7
Mooroolbark	2	2	6	14	21	6

DIVISION FOUR

	W	D	L	F	A	P
Fawkner	7	2	1	37	7	16
Park Rangers	5	5	0	26	8	15
Werribee	6	2	2	21	15	14
Ringwood Utd	5	2	3	19	13	12
Sandringham	4	3	3	26	15	11
Caulfield City	3	5	2	21	23	11
Clayton	4	3	3	21	23	11
Monash Univ	5	1	4	16	21	11
Corio	3	4	3	22	17	10
Mornington	2	0	8	14	38	4
South Yarra	1	1	8	9	29	3
Univ of Melb	1	0	9	6	29	2

RES

	W	D	L	F	A	P
Park Rangers	7	1	2	25	8	15
Monash Univ	6	2	2	25	14	14
Ringwood City	6	1	2	22	11	13
Fawkner	6	0	2	25	13	12
Clayton	5	1	2	19	10	11
South Yarra	5	1	4	22	20	11
Sandringham City	5	0	5	19	21	10
Univ of Melb	3	2	5	12	19	8
Corio	2	2	5	16	22	6
Werribee	2	2	6	16	23	6
Mornington	3	0	6	10	26	6
Caulfield City	0	0	9	6	30	0

PROVISIONAL ONE

	W	D	L	F	A	P
Frankston Pines	7	3	0	23	8	17
Keysborough	7	2	1	17	6	16
Hamlyn Rangers	6	1	3	18	17	13
Geelong	5	2	3	20	13	12
Rosebud	4	2	4	17	12	10
Williamstown	4	2	4	22	21	10
Langwarrin	3	4	3	12	19	10
Greensborough	3	2	4	15	14	8
Nunawading City	3	2	5	12	17	8
Hotham Utd	2	3	4	17	21	7
Nth Dandenong	2	0	8	17	27	4
Ballarat	1	1	8	7	22	3

RES

	W	D	L	F	A	P
Frankston Pines	9	0	0	39	6	19
Nunawading City	8	1	0	23	2	18
Langwarrin	7	0	3	22	15	14
Nth Dandenong	6	1	3	37	17	13
Hamlyn Rangers	5	0	5	20	22	10
Geelong	4	1	4	16	12	9
Keysborough	4	1	5	26	22	9
Hotham Utd	2	2	5	14	29	6
Greensborough	2	1	6	6	18	5
Ballarat	1	3	6	13	30	5
Rosebud	1	3	6	8	31	5
Williamstown	1	1	7	4	24	3

PROVISIONAL TWO

	W	D	L	F	A	P
Sunbury	7	2	0	25	5	16
Melton	7	2	1	34	12	16
Royal Park	6	2	2	31	8	14
Central Altona	5	4	1	20	13	14
East Brunswick	6	2	2	19	13	14
Thomastown	5	3	1	26	15	13
Karingal	5	0	5	25	19	10
Carlton	3	2	2	15	12	8
Bendigo City	2	1	7	20	29	5
Hawthorn	1	2	6	14	21	4
Sth Dandenong	0	1	9	6	52	1
Bulleen	0	0	10	11	47	0

RES

	W	D	L	F	A	P
Karingal	7	2	1	27	9	16
Melton	7	1	2	39	12	15
Bendigo City	7	0	3	52	12	14
Hawthorn	7	0	2	33	23	14
Sunbury	7	0	2	16	9	14
Royal Park	6	2	2	27	23	14
Thomastown	4	1	4	22	23	9
Central Altona	3	1	5	18	28	7
East Brunswick	2	0	7	13	26	4
Carlton	0	2	5	6	23	2
Bulleen	1	0	9	7	33	2
Sth Dandenong	0	1	9	6	45	1

DISTRICT LEAGUE ONE

	W	D	L	F	A	P
Sth Oakleigh	4	3	1	18	10	11
Yarraville	4	3	1	16	9	11
Nunawading Utd	5	0	3	19	12	10
Regent	3	4	1	12	8	10
Mordialloc	3	4	1	12	9	10
Pascoe Vale	3	2	3	17	16	8
Post-Tel Institute	3	2	3	18	17	8
Burnley	2	4	2	16	17	8
Gladstone Park	3	1	3	15	13	7
West Melbourne	2	2	4	12	21	6
Boronia	1	1	5	6	14	3
Hampton	1	0	7	12	27	2

RES

	W	D	L	F	A	P
Gladstone Park	8	0	0	20	7	16
Boronia	7	0	1	18	9	14
Post-Tel Institute	4	3	1	23	11	11
Sth Oakleigh	4	1	3	19	12	9
Pascoe Vale	3	2	3	10	10	8
West Melbourne	3	2	3	15	17	8
Regent	3	1	4	17	18	7
Burnley	0	6	2	10	12	6
Nunawading Utd	1	4	3	14	19	6
Yarraville	1	2	5	9	17	4
Mordialloc	1	2	5	11	23	4
Hampton	1	1	6	7	18	3

DISTRICT LEAGUE TWO

	W	D	L	F	A	P
Moonee Ponds	5	2	1	19	12	12
Clifton Hill	5	1	1	12	8	11
Rosanna	5	1	2	22	11	11
Hawksburn	5	0	3	34	16	10
Thornbury	5	0	3	21	11	10
Monbulk	4	2	2	24	15	10
Wiltona	2	3	3	14	13	7
Nth Melbourne	1	5	2	9	10	7
Berwick City	2	3	3	15	19	7
Sandown	1	3	4	10	19	5
Kensington	1	1	5	8	34	3
Mitcham	0	1	7	8	28	1

RES

	W	D	L	F	A	P
Hawksburn	8	0	0	37	3	16
Moonee Ponds	6	2	0	22	4	14
Monbulk	5	0	3	23	15	10
Clifton Hill	4	1	3	12	11	9
Sandown	4	1	3	14	22	9
Rosanna	3	2	3	9	7	8
Nth Melbourne	2	2	4	9	13	6
Wiltona	2	2	4	10	15	6
Mitcham	3	0	5	10	19	6
Thornbury	3	0	5	7	17	6
Berwick City	1	1	6	13	27	3
Kensington	1	1	6	6	19	3

DISTRICT LEAGUE THREE

	W	D	L	F	A	P
Cheltenham	5	3	0	28	7	13
East Carlton	6	0	2	14	11	12
Diamond Creek	4	3	1	18	8	11
Crescent Utd	5	0	3	25	14	10
Ascot Utd	4	2	2	18	15	10
North Sunshine	3	1	4	14	12	7
Yarraleen	2	1	5	13	16	5
Central Brunswick	2	0	5	8	26	4
Banksia	1	1	5	11	17	3

RES

	W	D	L	F	A	P
Nth Sunshine	6	2	0	25	8	14
East Carlton	5	2	1	17	7	12
Cheltenham	5	0	3	25	18	10
Banksia	4	1	3	17	13	9
Yarraleen	3	3	2	17	15	9
Diamond Creek	3	1	4	18	14	7
Ascot Utd	3	1	4	17	23	7
Crescent Utd	3	0	5	13	18	6
Noble Park	3	0	5	14	21	6
Central Brunswick	0	0	8	6	32	0

DISTRICT LEAGUE FOUR

	W	D	L	F	A	P
Malvern City	6	0	2	20	8	12
Vermont	5	2	1	14	6	12
Central City	5	1	2	32	18	11
Abbotsford	4	2	2	21	11	10
Clarinda	3	3	1	10	8	9
Balaclava	4	1	3	13	19	9
Mossfiel Rangers	3	0	3	14	13	6
RMIT	2	1	5	12	17	5
Cranbourne	1	1	6	7	26	3
Latrobe Univ	0	1	6	9	26	1

RES

	W	D	L	F	A	P
Central City	7	1	0	34	13	15
Clarinda	6	1	1	19	9	13
Abbotsford	4	3	1	18	12	11
Mossfiel Rangers	4	2	2	21	11	10
RMIT	4	1	3	20	16	9
Vermont	3	1	4	18	16	7
Latrobe Univ	2	2	4	26	25	6
Malvern City	2	1	5	14	28	5
Balaclava	2	0	6	12	20	4
Cranbourne	0	0	8	4	38	0

INDUSTRIAL LEAGUE

Division 1

	W	D	L	F	A	P
Pegasus	6	2	0	16	6	14
Roman L'goods	4	3	1	21	15	11
R.A.C.V.	4	1	3	18	16	9
Bosch Dyn 'A'	3	3	2	11	10	9
Tarax 'A'	3	2	3	23	22	8
Pub. Works 'A'	3	2	3	16	19	8
Meko Holdings	2	3	3	15	11	7
W.D. & H.O. Wills	3	1	4	17	21	7
Bowater Scott	2	2	4	14	19	6
Sperry Vickers	0	1	7	10	22	1

Division 2

	W	D	L	F	A	P
Colyer Watson	5	2	1	19	7	12
Ansett	4	3	1	11	6	11
Diecraft	5	0	3	18	13	10
A.N.Z. Bank 'A'	4	2	2	12	10	10
Siemens 'A'	4	0	4	14	12	8
Philip Morris	2	4	2	11	13	8
Mid. PK. VRI 'A'	3	2	3	10	18	8
B.A.S.	3	1	4	19	16	7
T.A.A.	2	2	4	14	11	6
Ford Falcons	0	0	8	5	29	0

Division 3 East

	W	D	L	F	A	P
C.B.C. Bank	6	1	1	24	5	13
Lysaght	5	2	0	21	8	12
Travellers	4	0	3	22	12	8
A.C.I. Box Hill	3	1	3	20	9	7
Keeley Utd	3	1	3	19	12	7
Bosch Dyn 'B'	2	2	3	12	14	6
The Age	2	2	3	7	19	6
Fibre Cont'ers	1	1	5	4	17	3
Castor United	1	0	6	9	42	2

Division 3 West

	W	D	L	F	A	P
A.R. Split 'A'	7	0	1	55	4	14
A.U. Hinden	7	0	1	23	7	14
A.H.D. United	4	2	2	18	12	10
K.S.C. United	5	0	2	23	17	10
Parory Florinis	4	0	3	21	19	8
L.E.T.S.	3	1	4	17	14	7
Taxation Utd 'A'	2	1	5	12	37	5
C.I.G.	2	0	6	14	24	4
R'tree Headley	1	1	6	6	37	3

Division 4 East

	W	D	L	F	A	P
F'makers Utd	8	0	1	32	5	16
Tarax 'B'	6	1	1	33	6	13
Olex Cables	6	1	1	30	11	13
Tessa Town	5	1	2	29	8	11
Pub. Works 'B'	4	1	4	19	19	9
E.S.C. Tools	4	0	4	14	13	8
RAAF Frognall	3	0	5	10	24	6
G. Kennon	1	1	6	11	45	3
Val. Cabinets	0	2	6	8	20	2
De La Salle 'B'	0	1	7	6	41	1

Division 4 North

	W	D	L	F	A	P
Ashur Utd	7	0	1	38	10	14
A.R. Split 'B'	7	0	1	34	9	14
Repco C'drive	7	0	1	39	12	14
Thomas Cook	3	3	2	19	17	9
Cont'ers Utd	3	2	3	16	11	8
De La Salle 'A'	2	2	4	18	22	6
S.C.O.T.	3	0	5	17	33	6
A.N.Z. Bank 'B'	2	1	5	6	20	5
Niddrie P.R.	1	1	6	14	33	3
Tax. Utd 'B'	0	1	7	1	35	1

Division 4 West

	W	D	L	F	A	P
Pyramid P.B.S.	8	0	0	75	3	16
H.D. Dynamo	8	0	0	59	7	16
RAAF Pt.Cook	4	2	1	33	14	10
Aquila Steel	4	1	2	16	13	9
Rheem	3	1	4	27	27	7
Ralph McKay	3	1	4	30	35	7
Gascor Utd	2	2	5	26	46	6
Mid. Pk. VRI 'B'	1	1	6	18	22	3
Siemens Boss	0	3	5	10	26	3
G. Fleece Rams	0	1	6	3	93	1

BAYSIDE SOCCER LEAGUE

	W	D	L	F	A	P
Nth Seaford	6	2	0	34	8	14
Mount Eliza	5	1	2	25	14	11
Dromana	5	0	3	16	23	10
Skye	3	3	1	25	13	9
Carrum	3	1	3	19	23	7
Navy	2	1	3	15	17	5
Belvedere	1	0	6	12	36	2
Botany Park	0	0	7	0	14	0

Results: North Seaford 1, Dromana 0; Botany Park 0, Mount Eliza 2. Mount Eliza 1, North Seaford 1; Belvedere 0, Carrum 3; Skye 0, Dromana 2.

WESTERN VICTORIAN SOCCER ASSOCIATION

Division 1: Barwon City 1, Nth Geelong 6; Brintons 4, Geelong University 6; Banks 2, West Norlaine 0; Northern Suburbs 3, Geelong West 6.

Division 2. Barwon City 4, North Geelong 5; Brintons 2, Geelong University 3; Deakin

DIVISION ONE

	W	D	L	F	A	P
Nth Geelong	7	0	0	67	4	14
Geelong West	6	0	1	25	12	12
Geelong Utd	5	0	2	27	11	10
Barwon City	4	0	3	17	14	8
Banks	2	1	4	23	5	5
Northern Sub.	1	1	5	14	29	3
West Norlaine	1	0	6	3	32	2

DIVISION TWO

	W	D	L	F	A	P
Geelong West	3	3	0	18	8	9
Brintons	3	2	1	14	9	8
Deakin Uni.	3	2	1	21	16	8
Nth Geelong	3	1	2	18	13	7
Barwon City	2	1	3	20	20	5
Geelong Uni	1	2	3	9	19	4
Colac	0	1	5	7	22	1

LATROBE VALLEY DIVISION ONE

Pegasus	7	2	0	16
Moe United	7	0	2	14
Traralgon Cty	7	2	3	10
Churchill	3	2	4	8
Monash	3	1	4	7
Morwell Rangers	2	3	4	7
Sale City	2	3	3	7
Leongatha	1	4	4	6
Fortuna	0	6	3	6
Newborough	2	2	5	6

RES

Moe United	7	1	1	15
Pegasus	5	3	1	13
Churchill	6	1	2	13
Traralgon Cty	6	0	3	12
Monash	5	0	3	10
Fortuna	2	3	4	7
Sale City	2	2	4	6
Newborough	3	0	6	0
Leongatha	2	0	7	4
Morwell Rangers	0	1	8	1

SECOND DIVISION

Bairnsdale Utd	3	0	0	6
RAAF East Sale	2	0	1	4
Sale United	2	0	1	4
Bairnsdale	2	0	1	4
Nagle College	2	0	1	4
Bairnsdale Rovers	0	0	3	0

SECOND DIV. WEST

Warragul	3	0	0	6
Monash	2	0	1	4
Hazelwood	1	1	1	3
Newborough	1	1	1	3
Drouin	1	0	2	2
Traralgon Tigers	0	0	3	0

THIRD DIVISION

Warragul Un	3	0	0	6
Moe City	2	0	1	4
Korumburra	1	0	2	2
Monash	1	0	1	2
Drouin Dragons	1	0	2	2
Hazelwood W'ders	0	0	2	0

WOMEN'S SOCCER

1st Division: Werribee 2, Broadmeadows 0; Greensborough 15, Springvale City 0; Dandenong 5, Green Gully 1; Waverley BYE.
2nd Division: S. M. Hellas 14, Ringwood Utd 0; Knox City 0, Richmond 1; R.M.I.T. BYE.

FIRST DIVISION

	W	D	L	F	A	P
Dandenong	4	1	0	33	3	9
G'borough	4	0	1	44	9	8
Waverley	3	1	1	36	7	7
Green Gully	3	0	2	20	9	6
Werribee	2	0	4	3	47	4
Broadmeadows	1	0	4	3	30	2
S'vale City	0	0	5	2	36	0

SECOND DIVISION

	W	D	L	F	A	P
S. M. Hellas	4	0	0	31	2	8
Richmond	4	0	0	22	1	8
R.M.I.T.	2	0	3	2	22	4
Foots. Y.M.C.A.	1	1	3	13	12	3
Knox City	1	1	2	6	6	3
Ringwood Cty	1	0	1	2	1	2
Ringwood Utd	0	0	4	0	31	0

NEW SOUTH WALES

State League: Olympic 3, Granville 0; Sutherland 2, Arncliffe 0; Toongabbie 0, Manly 1; Monaro 1, Auburn 2; Apia 2, Avala 2; Yugal 0, Croatia 3; Melita 2, Bankstown 0.

Reserve Grade: Marrickville Olympic 1, Granville 0; Arncliffe Scots 3, Sutherland 2; Manly 1, Toongabbie 0; Auburn 2, Inter-Monaro 0; Apia 2, Avila 1. Yugal 2, Croatia 2; Melita Eagles 1, Bankstown 0.

Third Grade: Marrickville Olympic 1, Granville 0; Sutherland 2, Toongabbie 1; Apia 0, Avala 0; Croatia 3, Yugal 0; Bankstown 2, Melita Eagles 0.

Division Two: Revesby 1, Marrickville 1; University 2, Kuringai 3; Queens Pk 0, Blacktown 5; Hornsby 2, Guildford 6; Nth Sydney 3, Polonia 1; Belmore 1, Warringah 1.

Division Three: Gladesville 1, Bathurst 5; Corinthian 4, Lethbridge 1. Yagoona 1, Lane Cove 1; Riverstone 1, West Ryde 1; Port Making 2, Bondi 4; Wonty 0, Dee Why 3.

Division Four: Ryde 1, Camp'bletown 4; Fairfield 1, Hurstville 2; Greenwich 3, Artarmon 1, Padstow Pk 2, Holroyd 1; Ashcroft 1, Baulkham 3; Sydney Utd 2, Bankstown 4.

Division Five: Eastwood 2, Chelsea 1; North Rocks 1, Maroubra 1; Kingsford 0, Paddington 0; Bonnyrigg 2, Nth Ryde 1; Revesby 1, Auburn 1.

STATE LEAGUE

	W	D	L	F	A	P
Croatia	12	0	2	32	6	24
Melita	9	0	3	24	12	18
Monaro	6	3	2	21	14	15
S'land	6	2	3	14	8	14
Auburn	6	1	4	26	12	13
Apia	5	3	5	15	14	13
Olympic	5	2	4	15	13	12
Manly	3	5	5	13	27	11
T'gabbie	3	4	5	9	13	10
Yugal	4	1	5	14	19	9
Avala	3	2	6	12	18	8
Granville	2	3	6	9	17	7
Arncliffe	2	2	9	6	25	6

NORTHERN NEW SOUTH WALES FIRST DIVISION

	W	D	L	F	A	P
Edgeworth	8	2	0	22	7	18
Wallsend	8	1	1	19	8	17
Adamstown	7	1	2	31	10	15
Highfields	6	3	1	29	9	15
Tor. Awaba	5	1	4	16	17	11
Cardiff	4	0	6	15	16	8
Lake Mac.	2	4	4	12	21	8
Weston	2	3	5	9	14	7
Central Coast	2	3	5	13	20	7
Austral Utd	2	2	6	14	26	6
Cessnock	1	2	7	9	22	4
W. Wallsend	1	2	7	5	24	4

WESTERN AUSTRALIA

Division One: Ascot 1, Dalmatinac 2; Gosnells 1, Athena 2; Windmills 3, Kiwinana 3; Kiev 5, Azzurri 0; Tricolore 2, Olympic 2.

Division Two: Bayswater 1, North Perth 2; Cockburn 3, Macedonia 2; Osborne Pk 3, Rockingham 2; Sorrento 0, Cracovia 4; Swan Ath 2, Canning 3; Alemania 1, Kelmscott 1.

Division Three: Perth City 2, Bassendean 1, Ashfield 1, Lathlain 3; Northlands 4, Swan Valley 0; Belmont 2, University 3; Subiaco 1, Stirling U 3; Queens Pk 0, Bedford U 1.

SOUTH AUSTRALIA

Division One: Polonia 0, Beograd 0; Para Hills 1, Noarlunga U 1; Cumberland 1, Croatia 0; Azzurri 3, Lion 0; Elizabeth 1, Victoria 1.

Division Two: Pt Adelaide 1, Westfields 1; Birkalla 1, Camph'ltown 1; Modbury 1, Sturt 2; Don 0, Windsor 3; Salisbury 0, Sth Adelaide 0.

Division Three: W. Adelaide 3, Salot 0; Noarlunga C 1, Adelaide C 1; W. Torrens 1, University 1.

Cup: Brighton 3, Flinders 1.

QUEENSLAND

Division One: Merton 1, Southside 1; Richlands 1, Nth Brisbane 0; St George 0, Thistle 0; Mt Gravatt 1, Redlands 0; St Helens 1, Sunnyside 0; Annerley 0, Spencer Pk 3.

Division Two: Valley 3, Wynnum 4; Gold Coast 2, Souths Utd 1; Michelton 0, Acacia Ridge 0; Coalstars 2, Rodcliffe 0; Trident 1, Darra 1; Taringa 3, Oxley 0.

TASMANIA

Tasmania State League: Margate 2, Glenorchy 3; Hobart 1, Leven 1; Kiwis 4, Prospect 0; Newstead 2, Comalco 2; New Town 1, Wrest Pt 1.

Tasmania North: Northern 2, Devonport 2; Burnie 10, St Leonards 1; Georgetown 4, Matric 4; Olympic 4, Launceston U 1; Ulverstone 1, Launceston C 2.

Tasmania South: Dnipro 6, St Mirren 0; Sth Hobart 6, University 1; Kingborough 0, Juventus 2; Metro 2, Eastern Sub 0.

OVERSEAS

BULGARIA

Results of games in the 28th round of the Bulgarian Football League:

Akademik (Sofia) 2, Cherno More 1; ZSK-Spartak 3, Chernomorets 2; Marex 4, Akademix (Svishtov) 2; Beroe (Stara Zagora) 1, Slavia 0; Botev (Vratsa) 3, Trakia 2; Lokomotiv (Plovdiv) 0, Levski-Spartak 0; CSKA Septemvriisko Zname 3, Sliven 1; Lokomotiv (Sofia) 4, Pirin 0.

Lokomotiv Sofia won the Bulgarian National Football League trophy after drawing 3-3 with Levski-Spartak.

Other results in the 30th round of the championship:

CSKA Septemvriisko Zname 4, Slavia 0; Akademik Sofia 1, Botev 2; ZHSK Spartak 3, Akademik Svishtov 1; Pirin 3, Chernomorets 0; Lokomotiv Plovdiv 5, Sliven 0; Marek 1, Cherno More 1; Beroe 3, Trakia 2.

Final leading standings:

	W	D	L	F	A	P
Lok'tiv Sofia	16	10	4	40	16	42
CSKA Sep zko Zn.	18	5	7	60	35	41
Levski-Spartak	15	8	7	53	30	38
Trakia	13	6	11	39	36	32
Slavia	12	6	12	54	35	30

NEW ZEALAND

The English F.A. 'B' side today beat New Zealand 3-1, in a soccer match in Wellington.

ROMANIA

Results of matches played in the Romanian Football League.

Arad Ut 2, Petrolul 0; Tirgoviste Cs 0, Jassy Politehnica 0; Constanta Fc 3, Steaua 1; Petrosani Jiul 2, Craiova Universitatea 2; Bihor Fc 2, Arges 1; Dynamo 4, Timisoara Politehnica 2; Resita FCM 1, Satu Mare 3; Bacau Sc 2, Sportul Studentesc 0; Hunedoara Corvinul 1, Tirgu Mures ASA 0.

Steaua heads the table with 39 points, followed by Argzs 39 and Timisoara Politehnica 37.

PORTUGAL

Porto Football club won the Portuguese first division soccer championship for the first time in 19 years when it beat Braga by 4-0 in the last round.

Lisbon's Benfica, champions for the past three years, finished second with the same number of points — 51 — as Porto but was behind on goal average.

An odd twist was that Benfica was runner-up despite the fact that it has not lost a single match this season.

U.S.A.

Results of matches played in the North American soccer league.

Vancouver Whitecaps 2, Washington Diplomats 1 (OT); San Diego Sockers 4, Memphis Rogues 3 (OT); Portland Timbers 1,

Junior ladders

NSW
Illawarra

Ladders as at May 29:

U10 3rd

	P	W	D	L	F	A	P
Dapto	9	8	1	0	42	5	17
Figtree	9	6	3	0	27	6	15
Unanderra	9	6	1	2	20	7	13
Woonona	9	6	0	3	30	14	12
Albion Park	9	4	1	4	20	21	9
S.W.W.U.	9	4	0	5	26	16	8
Warilla W.	9	3	0	6	11	28	6
Oak Flats	9	3	0	6	10	29	6
Balgownie	9	2	0	7	5	23	4
Bellambi	9	0	0	9	0	52	0

U11 3rd

	P	W	D	L	F	A	P
Balgownie	9	7	0	2	20	10	14
Russell Vale	9	6	0	3	46	19	12
Dapto	9	5	2	2	32	15	12
Corrimal	9	5	2	2	26	16	12
Fernhill	9	5	1	3	21	14	11
Woonona	9	4	2	3	13	10	10
Figtree	9	2	4	3	24	9	8
Unanderra	9	3	1	5	16	19	7
S.W.W.U.	9	1	2	6	16	17	4
Kiama	9	0	0	9	2	87	0

U12 3rd

	P	W	D	L	F	A	P
Helensburgh	9	8	1	0	58	6	17
Coniston	9	8	1	0	38	6	17
Kiama	9	7	0	2	53	15	14
Dapto	9	5	0	4	21	24	10
Figtree	9	4	1	4	13	27	9
Unanderra	9	3	1	5	20	33	7
Berkeley	9	3	0	6	21	27	6
S.W.W.U.	9	2	1	6	14	50	5
Balgownie	9	1	1	7	10	32	3
Koonawarra	9	1	0	8	11	39	2

U13 3rd

	P	W	D	L	F	A	P
Unanderra	9	8	1	0	62	4	17
Albion Park	9	8	1	0	54	3	17
E.P.T.	9	6	1	2	57	8	13
Helensburgh	9	6	1	2	40	7	13
Kiama	9	4	0	5	32	25	8
Russell Vale	9	3	1	5	18	40	7
Olympic	9	3	0	6	9	44	6
Coniston	9	2	2	5	14	51	6
Figtree	9	1	1	7	10	37	3
Dapto	9	0	0	9	6	83	0

U9 NORTH

	P	W	D	L	F	A	P
Balgownie A	9	9	0	0	57	0	18
Bellambi	9	9	0	0	32	2	18
Olympic A	9	8	1	0	55	3	17
Fernhill	9	7	1	1	42	12	15
Balgownie B	9	6	1	2	26	5	13
Woonona	9	6	0	3	30	6	12
Helensburgh	9	6	0	3	17	8	12
Coniston	9	4	0	5	27	10	8
Coledale	9	3	2	3	22	22	8
Corrimal	9	3	2	4	7	14	8
Tarrawanna A	9	3	2	4	15	22	8
Bulli	9	2	3	4	15	12	7
Balgownie C	9	2	1	6	9	21	5
Thirroul	9	2	1	6	10	29	5
Olympic B	9	1	1	7	0	62	3
Tarrawanna B	9	1	0	8	2	62	2
Balgownie D	9	0	1	8	0	76	1

U9 SOUTH

	P	W	D	L	F	A	P
Unanderra A	9	9	0	0	87	2	18
Dapto A	9	9	0	0	63	1	18
S.W.W.U.A.	9	9	0	0	50	1	18
Berkeley	9	8	1	0	71	2	17
Kiama A	9	8	0	1	48	3	16
Figtree A	9	8	0	1	38	2	16
Oak Flats A	9	8	0	1	39	6	16
Warilla W	9	7	0	2	22	3	14
Koonawarra	9	6	2	1	15	5	14
Dapto B	9	5	1	3	17	12	11
Albion Park	9	3	2	4	5	6	8
Unanderra B	9	2	1	6	7	23	5
Figtree B	9	1	1	7	3	30	3
Dapto C	9	1	0	8	3	52	2
S.W.W.U. B.	9	1	0	8	2	69	2
Dapto D	9	0	1	8	2	41	1
Unanderra C	9	0	1	8	1	66	1
Figtree C	9	0	0	9	1	75	0
Kiama B	9	0	0	9	0	70	0

U10 2nd

	P	W	D	L	F	A	P
Olympic	9	7	1	1	27	6	15
Coledale	9	7	0	2	28	6	14
Helensburgh	9	7	0	2	19	11	14
Balgownie	9	5	0	4	16	8	10
Koonawarra	9	4	2	3	15	13	10
Thirroul	9	3	3	3	16	13	9
S.W.W.U.	9	3	2	4	14	14	8
Corrimal	9	2	1	6	9	27	5
Coniston	9	1	1	7	5	30	3
Kiama	9	1	0	8	5	26	2

U11 2nd

	P	W	D	L	F	A	P
Warilla W	9	8	0	1	39	5	16
Coniston	9	6	1	2	33	11	13
Berkeley	9	6	1	2	17	5	13
Olympic	9	6	1	2	20	13	13
Helensburgh	9	5	1	3	33	20	11
Thirroul	9	5	0	4	34	19	10
Albion Park	9	3	0	6	16	23	6
Kiama	9	2	1	6	14	36	5
Oak Flats	9	1	1	7	6	38	3
Koonawarra	9	0	0	9	3	45	0

U12 2nd

	P	W	D	L	F	A	P
Corrimal	9	8	1	0	29	5	17
Thirroul	9	7	2	0	23	3	16
E.P.T.	9	6	0	3	29	10	12
Tarrawanna	9	5	1	3	28	13	11
Fernhill	9	4	2	3	35	11	10
Woonona	9	4	0	5	24	21	8
S.W.W.U.	9	4	0	5	22	21	8
Albion Park	9	2	0	7	13	20	4
Bellambi	9	2	0	7	13	20	4
Warilla W	9	0	0	9	2	66	0

U13 2nd

	P	W	D	L	F	A	P
Coniston	9	9	0	0	67	6	18
Bulli	9	6	2	1	34	14	14
Fernhill	9	5	2	2	34	15	12
Dapto	9	6	0	3	21	19	12
Figtree	9	5	1	3	26	19	11
Warilla W	9	5	0	4	21	21	10
Tarrawanna	9	2	1	6	18	37	5
Balgownie	9	2	1	6	11	41	5
Koonawarra	9	0	2	7	9	40	2
S.W.W.U.	9	0	1	8	5	34	1

U14 2nd

	P	W	D	L	F	A	P
E.P.T.	9	9	0	0	75	4	18
S.W.W.U.	9	7	0	2	37	20	14
Corrimal	9	6	1	2	35	26	13
Balgownie	9	6	0	3	32	21	12
Tarrawanna	9	5	0	4	28	23	10
Dapto	9	4	0	5	21	30	8
Figtree	9	4	0	5	23	33	8
Warilla W	9	1	2	6	7	30	4
Unanderra	9	1	1	7	7	46	3
Coniston	9	0	0	9	6	38	0

U15 2nd

	P	W	D	L	F	A	P
Balgownie A	9	9	0	0	27	4	18
Oak Flats A	9	7	0	2	30	15	14
E.P.T.	9	6	1	2	43	10	13
Olympic	9	6	1	2	27	10	13
Balgownie B	9	5	0	4	20	16	10
Bulli	9	3	2	4	15	20	8
Thirroul	9	2	2	3	21	12	6
Albion Park	9	1	0	8	5	31	2
Oak Flats B	9	1	0	8	6	32	2
Woonona	9	1	0	8	8	52	2

U16 2nd

	P	W	D	L	F	A	P
Corrimal	9	8	1	0	35	5	17
Bellambi	9	7	0	2	27	9	14
Helensburgh	9	6	1	2	16	10	13
Unanderra	9	6	0	3	19	21	12
Koonawarra	9	4	2	3	11	15	10
Tarrawanna	9	4	0	5	16	17	8
Balgownie	9	4	0	5	9	11	8
Albion Park	9	1	2	6	12	35	4

U11/12

	P	W	D	L	F	A	P
E.P.T.	10	10	0	0	67	4	20
Bulli	10	7	0	3	32	14	14
Corrimal	10	6	0	4	18	24	12
Kiama	10	2	1	7	12	22	5
Figtree	10	2	1	7	9	41	5
Dapto	10	2	0	8	8	42	4

U14/15

	P	W	D	L	F	A	P
Russell Vale	10	9	1	0	46	5	19
Berkeley	10	7	1	2	22	12	15
Albion Park	10	6	0	4	18	14	12
Kiama	10	5	0	5	12	31	10
Oak Flats	10	2	0	8	6	36	4

U10 1st

	P	W	D	L	F	A	P
Balgownie	9	8	0	1	22	10	16
Bulli	9	6	1	2	24	11	13
Unanderra	9	6	1	2	18	8	13
Woonona	9	6	0	3	18	14	12
Dapto	9	3	2	4	18	12	8
Albion Park	9	3	2	4	13	23	8
Berkeley	9	3	1	5	16	26	7
Bellambi	9	3	0	6	15	16	6
Figtree	9	0	4	5	6	11	4
Warilla W	9	1	1	7	5	24	3

U11 1st

	P	W	D	L	F	A	P
Balgownie	9	8	0	1	24	6	16
Oak Flats	9	6	1	2	21	10	13
S.W.W.U.	9	5	2	2	24	9	12
Woonona	9	6	0	3	19	8	12
Bellambi	9	5	2	2	18	14	12
Bulli	9	3	1	5	24	25	7
Dapto	9	3	1	5	13	15	7
Figtree	9	2	1	6	11	24	5
Tarrawanna	9	2	0	7	8	27	4
Unanderra	9	1	0	8	6	30	2

U12 1st

	P	W	D	L	F	A	P
S.W.W.U.	9	9	0	0	44	4	18
Bellambi	9	7	0	2	36	14	14
Bulli	9	7	0	2	27	11	14
Figtree	9	4	2	3	23	13	10
Olympic	9	4	2	3	16	23	10
Koonawarra	9	4	1	4	18	27	9
Unanderra	9	2	2	5	15	26	6
Balgownie	9	1	2	6	10	24	4
Dapto	9	1	1	7	16	37	3
Oak Flats	9	0	2	7	9	35	2

U13 1st

	P	W	D	L	F	A	P
Balgownie	9	8	1	0	57	8	17
Dapto	9	8	0	1	44	7	16
S.W.W.U.	9	6	0	3	38	20	12
Corrimal	9	5	2	2	25	13	12
Russell Vale	9	5	1	3	35	21	11
Woonona	9	4	0	5	9	23	8
Unanderra	9	2	1	6	16	46	5
Oak Flats	9	1	2	6	11	31	4
Bellambi	9	1	1	7	7	50	3
Berkeley	9	1	0	8	15	38	2

U14 1st

	P	W	D	L	F	A	P
Bellambi	9	9	0	0	49	3	18
Unanderra	9	8	0	1	42	7	16
Balgownie	9	6	1	2	24	9	13
S.W.W.U.	9	5	1	3	23	16	11
Dapto	9	4	2	3	36	25	10
Olympic	9	3	3	3	19	13	9
Oak Flats	9	2	1	7	12	38	5
Coniston	9	1	1	6	8	23	3
Helensburgh	9	1	1	6	8	35	3
Bulli	9	1	0	8	8	60	2

U15 1st

	P	W	D	L	F	A	P
Woonona	9	8	0	1	31	5	16
Balgownie	9	7	1	1	36	10	15
Bellambi	9	6	0	3	24	15	12
Berkeley	9	4	3	2	17	11	11
Figtree	9	4	2	3	21	18	10
Warilla W	9	3	3	3	13	8	9
S.W.W.U.	9	2	2	5	13	18	6
Dapto	9	2	1	6	8	28	5
Coniston	9	2	0	7	9	42	4
Helensburgh	9	0	2	7	7	23	2

U16 1st

	P	W	D	L	F	A	P
Coniston	9	7	1	1	34	14	15
E.P.T.	8	5	3	0	25	6	13
Warilla W	9	5	2	2	21	10	12
Berkeley	9	4	4	1	23	14	12
Bulli	8	5	1	2	19	9	11
S.W.W.U.	9	3	3	3	23	19	9
Figtree	9	2	2	5	15	21	6
Oak Flats	9	2	2	5	22	28	6
Dapto	9	1	1	7	13	31	3
Woonona	9	0	1	8	6	49	1

U10/11

	P	W	D	L	F	A	P
Fernhill	9	9	0	0	66	5	18
Thirroul	9	8	0	1	33	9	16
Tarrawanna	9	5	2	2	14	14	12
Figtree A	9	5	1	3	23	6	11
Olympic	9	4	0	5	22	21	8
Balgownie	9	3	2	4	18	24	8
Dapto	9	2	2	5	14	14	6
Figtree B	9	1	3	5	3	23	5
Russell Vale	9	2	1	6	10	35	5
Koonawarra	9	0	1	8	0	52	1

VICTORIA
Latrobe Valley

Ladders as of June 3:

EAST ZONE UNDER 8

	P	W	D	L	P
Rangers	7	5	2	0	12
Falcons	5	4	0	1	8
Fortuna	6	3	2	1	8
Pegasus	5	3	1	1	7
Traralgon East	5	2	1	2	5
St. Thomas	5	2	0	3	4
Eagles	5	0	0	5	0
Swans	6	0	0	6	0

WEST ZONE UNDER 8

	P	W	D	L	P
Newborough	6	4	2	0	10
Moe	6	4	1	1	9
Churchill	6	4	1	1	9
Warragul	6	4	0	2	8
Yallourn	7	3	0	4	6
Monash	5	2	0	3	4
Leongatha	6	1	0	5	2
Drouin	6	0	0	5	0

UNDER 9

	P	W	D	L	P
Pegasus	6	5	1	0	11
St Thomas	6	4	0	2	8
Warragul	6	3	1	2	7
Churchill	5	2	1	2	5
Moe	6	1	0	5	2
Sale	5	0	1	4	1

THE BEST RANGE OF SOCCER BOOKS AROUND

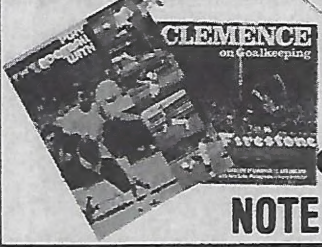

2 Big Books by 2 Big Names

Play Football with Pele.

Brazil's super star teaches how with lots of photos, and step by step diagrams $5.95.

Clemence on Goalkeeping

A must for goalkeepers from the champion. All the details you will need to become champion yourself $14.60.

collins book depot Shop 213 highpoint west

NOTE: **Shopping Centre Rosamond Rd., Maribyrnong. Phone 317 9497**

These books not necessarily available at other branches of Collins Book Depot.

MAIL ORDER

To the Manager Collins Book Depot, High Point West, Rosamond Rd, Maribyrnong, Vic. 3033.

☐ Please post me free of charge your comprehensive list of publications on soccer.

Play football with Pele **$5.95**

$..............

Clemence on Goalkeeping **$14.60**

$..............

How To Play Soccer $0.99.

Add $1.00 post packing $ ....

Cheque enclosed for $ ....

EAST ZONE
UNDER 10

	P	W	D	L	P
Fortuna	5	4	1	0	9
Pegasus	6	3	2	1	8
Falcons	5	3	2	0	8
Eagles	5	3	1	1	7
Traralgon	7	3	0	4	6
Bairnsdale	5	2	0	3	4
Traralgon East	5	1	0	4	2
Rangers	6	0	0	6	0

WEST ZONE
UNDER 10

	P	W	D	L	P
Monash	6	6	0	0	12
Churchill	6	6	0	0	12
Moe	7	2	2	3	6
Yallourn	7	3	0	4	6
Warragul	6	2	1	3	5
Leongatha	6	2	1	3	5
Newborough	6	0	0	6	2
Drouin	6	1	0	5	2

EAST ZONE
UNDER 12

	P	W	D	L	P
Sale Eagles	7	6	0	1	12
Falcons	5	5	0	0	10
Pegasus	6	5	0	1	10
Bairnsdale	6	4	0	2	8
Yallourn Emus	7	3	0	4	6
Traralgon	6	2	0	4	4
Swans	6	1	1	4	3
Rangers	7	1	1	5	3
Traralgon East	6	0	0	6	0

WEST ZONE
UNDER 12

	P	W	D	L	P
Yallourn	8	7	0	1	14
Moe	7	6	0	1	12
Falcon Hawks	7	5	0	2	10
Newborough	7	4	1	2	9
Churchill	7	3	1	3	7
Monash	7	3	0	4	6
Warragul	7	2	0	5	4
Leongatha	7	1	0	6	2
Drouin	7	0	0	7	0

COMBINED
UNDER 14

	P	W	D	L	P
Sale	7	7	0	0	14
Monash	7	6	1	0	13
Churchill	7	5	2	0	12
Falcons	8	6	0	2	12
Pegasus	7	5	0	2	10
Moe	7	5	0	2	10
Newborough	8	3	1	4	7
Traralgon	7	3	1	3	7
Drouin	8	2	0	6	4
Warragul	8	2	0	6	4
Rangers	7	2	0	5	4
Yallourn	8	1	1	6	3
Leongatha	6	0	1	5	1
Fortuna	7	0	1	6	1

COMBINED
UNDER 16

	P	W	D	L	P
Warragul	7	7	0	0	14
Newborough	8	6	1	1	13
Falcons	6	5	0	1	10
Yallourn	7	4	1	2	9
Moe	7	3	1	3	7
Traralgon	7	2	2	3	6
Churchill	7	3	0	4	6
Staggs	6	2	0	4	4
Monash	6	1	1	4	3
Drouin	6	1	0	5	2
Rangers	5	1	0	4	2
Leongatha	6	1	0	5	2

Dandenong Region

UNDER 9A

	P	W	D	L	F	A	P
Moorool 'A'	6	6	0	0	25	0	12
Doncaster 'A	6	6	0	0	29	1	12
Knox City	7	5	0	2	13	5	10
Ring City A	7	4	0	3	10	9	8
Croydon A	7	4	0	3	9	12	8
Nuna City A	7	2	1	4	5	14	5
Ringwood Utd	7	2	0	5	6	20	4
Waverley	8	1	1	6	5	22	3
F.T.Gully	7	0	0	7	3	22	0

UNDER 9B

	P	W	D	L	F	A	P
Mitcham	7	6	1	0	19	2	13
Moorool B	6	5	0	1	17	2	10
Monbulk	7	4	1	2	12	2	9
Doncaster B	6	3	2	1	10	2	8
Nuna Cty B	7	2	3	2	4	8	7
Croydon B	8	2	2	4	7	15	6
Box Hill B	7	2	1	4	2	15	5
Knox Cty B	7	1	2	4	3	4	4
Healesville	7	0	0	7	0	24	0

UNDER 10A

	P	W	D	L	F	A	P
Knox Cty A	8	7	0	1	17	3	14
Moorool A	8	7	0	1	23	6	14
Waverley A	8	6	1	1	23	4	13
Box Hill A	8	4	2	2	11	7	10
Mulgrave A	8	4	1	3	10	11	9
Nuna Cty A	8	3	1	4	13	10	7
Croydon A	8	2	2	4	5	9	6
Mitcham	8	1	2	5	6	16	4
Ring Utd	8	1	0	7	4	15	2
Ring Cty A	8	0	1	7	1	32	1

UNDER 10B

	P	W	D	L	F	A	P
Doncaster A	8	8	0	0	34	3	16
Boronia	8	6	0	2	14	5	12
Nuna Cty B	8	4	3	1	16	9	11
F.T.Gully A	8	4	1	3	22	9	9
Monbulk	8	4	1	3	15	14	9
Waverley B	7	4	0	3	19	12	8
Moorool B	8	3	1	4	7	16	7
Croydon B	7	1	2	4	11	8	4
Knox Cty B	8	1	0	7	1	15	2
Upper Yarra	8	0	0	8	1	49	0

UNDER 10 C

	P	W	D	L	F	A	P
Dandy Cty	8	7	1	0	27	2	15
Box Hill B	8	6	1	1	34	4	13
Dingley	8	6	0	2	23	8	12
Lyndale	8	4	1	3	4	8	9
Karingal B	8	3	1	4	8	4	7
Ring Cty B	8	1	4	3	2	14	6
Hampton Pk	8	2	1	5	1	22	5
Doncaster C	7	1	2	4	5	15	4
Nuna Cty C	7	2	0	5	0	18	4
F.T.Gully B	8	1	1	6	4	13	3

UNDER 11A

	P	W	D	L	F	A	P
Doncaster C	8	7	1	0	19	2	15
Croydon A	8	7	0	1	21	7	14
Waverley A	8	5	0	3	13	10	10
Nuna Cty A	8	4	2	2	12	12	10
Boronia	8	4	1	3	11	5	9
Ring Utd A	8	3	3	2	12	11	9
Clayton A	8	2	2	4	13	13	6
Ring Cty A	8	2	1	5	6	13	5
Moorool A	8	1	0	7	10	20	2

UNDER 11B

	P	W	D	L	F	A	P
Mulgrave A	8	5	0	3	14	11	10
F.T.Gully	7	4	1	2	12	6	9
Nth.Dandy	7	4	1	2	15	9	9
Doncaster B	7	3	2	2	14	11	8
Mitcham	7	2	4	1	6	5	8
Knox City	7	3	1	3	16	10	7
Nuna Cty B	7	1	4	2	13	11	6
Box Hill A	7	1	3	3	9	19	5
Lyndale	7	0	2	5	4	21	2

UNDER 11C

	P	W	D	L	F	A	P
Clayton B	8	7	0	1	17	8	14
Moorool B	8	6	0	2	18	9	12
Croydon	7	5	1	1	7	1	11
Waverley B	8	4	0	4	9	13	8
Box Hill B	8	3	1	4	24	15	7
Doncaster C	8	2	3	3	14	10	7
Healesville	8	3	1	4	8	6	7
Ring Cty B	8	2	1	5	7	11	5
Mulgrave B	8	2	1	5	6	15	5
Ring Utd B	7	1	0	6	2	24	2

UNDER 12A

	P	W	D	L	F	A	P
Ringwood Cty	7	5	1	1	14	12	11
Nuna Cty A	7	4	1	2	32	9	9
Doncaster C	7	3	3	1	13	6	9
Springvale	8	3	3	2	12	15	9
Moorool A	5	3	1	1	18	3	7
Knox Cty A	7	2	2	3	13	12	6
Croydon A	6	2	2	2	7	13	6
Waverley A	6	1	0	5	5	21	2
F.T.Gully	7	0	1	6	6	29	1

UNDER 12B

	P	W	D	L	F	A	P
Mulgrave	7	6	0	1	15	4	12
Moorool B	7	6	0	1	13	3	12
Knox Cty A	7	5	0	2	19	12	10
Box Hill A	7	4	0	3	17	14	8
Boronia	7	4	0	3	10	9	8
Nuna Cty B	7	3	1	3	10	6	7
Doncaster B	7	2	0	5	12	24	4
Ringwood Utd	7	0	2	5	5	17	2
Waverley B	8	0	1	7	4	16	1

UNDER 12C

	P	W	D	L	F	A	P
Clarinda	7	7	0	0	34	3	14
Box Hill B	7	5	1	1	13	8	11
Nth.Dandy	7	5	0	2	33	5	10
Clayton	7	4	1	2	25	22	9
Croydon B	7	4	1	2	18	19	9
Upper Yarra	7	2	0	5	13	27	4
Mitcham	7	2	0	5	5	18	4
Moorool C	8	1	1	6	1	22	3
Hawthorn	7	0	0	7	6	24	0

UNDER 13A

	P	W	D	L	F	A	P
Ringwood Utd	8	8	0	0	26	7	16
Doncaster A	8	6	0	2	16	5	12
Knox Cty A	7	5	1	1	17	7	11
Clayton A	8	3	2	3	16	16	8
Croydon	7	3	1	3	8	6	7
Waverley A	7	3	0	4	9	13	6
F.T.Gully	8	2	1	5	14	21	5
Nuna Cty A	8	2	0	6	11	20	4
Mooroolbark	7	2	0	5	5	17	4
Box Hill A	8	1	1	6	7	17	3

UNDER 13B

	P	W	D	L	F	A	P
Lyndale	8	7	0	1	44	6	14
Clarinda	8	6	2	0	27	7	14
Nuna Cty B	8	6	1	1	20	11	13
Doncaster B	8	4	2	2	19	14	10
Caulfield	8	4	1	3	11	11	9
Mitcham	8	4	0	4	24	22	8
Mulgrave	8	2	0	6	16	25	4
Boronia	8	0	3	5	11	27	3
Ring Cty B	8	0	3	5	12	31	3
Springvale B	8	0	2	6	10	40	2

UNDER 13C

	P	W	D	L	F	A	P.
Waverley B	8	7	1	0	30	3	15
Keysboro	8	7	0	1	31	3	14
Knox Cty B	8	4	2	2	20	11	10
Nuna Cty B	8	3	3	2	19	11	9
Clayton B	8	3	3	2	8	7	9
Healesville	8	3	1	4	15	16	7
Dingley	8	3	1	4	8	12	7
East Bentleigh	8	2	1	5	5	17	5
Monbulk	8	1	1	6	4	34	3
Mulgrave B	8	0	1	7	2	28	1

PENINSULA

UNDER 9

	P	W	D	L	F	A	P
Berwick	7	6	1	0	27	1	13
Baxter	7	5	1	1	24	5	11
Peninsula	7	4	1	2	24	6	9
F.Pines	7	3	3	1	13	3	9
Beaumaris A	7	3	1	3	13	10	7
Karingal	7	3	1	3	14	11	7
Seaford A	7	2	2	3	9	12	6
Cranbourne	8	1	0	7		31	2
Hastings	7	0	0	7	0	46	0

UNDER 10

	P	W	D	L	F	A	P
F.Pines	8	6	2	0	20	4	14
Hastings	8	5	2	1	18	3	12
Seaford A	8	5	1	2	20	2	11
Karingal	8	4	2	2	17	5	10
Mornington A	8	3	4	1	19	7	10
Peninsula	8	3	3	2	18	4	9
Cranbourne	8	3	2	3	17	9	8
Baxter	8	1	1	6	10	16	3
Chelsea	8	1	1	6	1	26	3
Mornington B	8	0	0	8	0	64	0

UNDER 11A

	P	W	D	L	F	A	P
Brighton	7	6	1	0	32	4	13
Peninsula A	7	6	1	0	28	4	13
Karingal A	7	5	0	2	21	9	10
Doveton	8	4	1	3	16	13	9
Beaumaris	7	3	2	2	12	10	8
F.Pines A	7	2	1	4	5	13	5
Baxter	7	0	2	5	6	15	2
Rosebud	7	1	0	6	2	20	2
Seaford	7	1	0	6	2	38	2

UNDER 11B

	P	W	D	L	F	A	P
Dandy City	7	6	1	0	27	2	13
Chelsea	8	5	2	1	21	5	12
Mornington	7	6	0	1	23	8	12
Cranbourne	7	4	1	2	21	10	9
Mordialloc	7	3	1	3	14	9	7
Karingal B	7	3	0	4	15	15	6
Peninsula B	7	1	1	5	3	14	3
Nuna Cty B	7	0	1	6	3	29	1
F.Pines B	7	0	1	6	2	37	1

UNDER 12A

	P	W	D	L	F	A	P
Doveton	7	6	0	1	22	10	12
Peninsula	7	5	1	1	14	8	11
Hampton	7	5	1	1	17	10	11
Caulfield	7	4	2	1	19	9	10
Brighton	7	3	1	3	23	17	7
Mornington	7	2	1	4	13	20	5
Seaford	7	2	0	5	11	12	4
F.Pines	7	1	1	5	9	22	3
Karingal	8	0	1	7	4	24	1

UNDER 12B

	P	W	D	L	F	A	P
Beaumaris	5	5	0	0	27	3	10
Baxter	6	5	0	1	23	5	10
Dandy Cty	5	3	0	2	16	5	6
Berwick	6	1	2	3	6	19	4
Cranbourne	5	2	1	2	6	8	5
Rosebud	5	1	1	3	8	11	3
Hastings	6	0	0	6	3	38	0

UNDER 13A

	P	W	D	L	F	A	P
F.Pines	7	6	1	0	29	3	13
Doveton	7	6	0	1	40	7	12
Baxter	8	5	1	2	22	10	11
Seaford	7	4	0	3	23	18	8
Springvale A	7	3	2	2	16	14	8
Brighton	7	2	1	4	10	13	5
Karingal	7	2	0	5	14	24	4
Caulfield A	7	1	1	5	17	23	3
Nth.Dandy	7	0	0	7	2	61	0

UNDER 13B

	P	W	D	L	F	A	P
Dandy Cty	8	8	0	0	52	5	16
Cranbourne	8	8	0	0	25	4	16
Beaumaris	8	6	0	2	28	11	12
Berwick	8	5	0	3	22	12	10
Mordialloc	8	4	1	3	16	13	9
Mornington	8	3	0	5	16	16	6
Hampton Pk	8	2	1	5	13	33	5
Rosebud	8	2	0	6	13	24	4
Hastings	8	1	0	7	9	31	2
Chelsea	8	0	0	8	1	46	0

WESTERN

UNDER 9

	P	W	D	L	F	A	P
Meadow Pk A	8	7	1	0	24	1	15
Essendon A	7	6	0	1	25	4	12
Albion A	8	5	1	2	19	5	11
Sun.Hts. A	7	4	2	1	16	2	10
Melton	8	4	2	2	24	4	10
Werribee	7	3	1	3	7	15	7
Mossfiel	7	1	2	4	4	11	4
Sun.Hts B	7	1	1	5	4	23	3
Sun.City	8	1	0	7	1	31	2
Green Gully	7	0	0	7	1	29	0

UNDER 10

	P	W	D	L	F	A	P
Green Gully	8	7	1	0	35	4	15
Albion A	8	6	1	1	26	6	13
Sunshine Hts	7	5	1	1	16	4	11
Melton	8	4	1	3	13	14	9
Ardeer	8	3	1	4	16	14	7
Keilor	8	2	3	3	14	17	7
Altona	8	2	2	4	12	10	6
Werribee	8	2	2	4	7	14	6
Mossfiel	8	2	0	6	6	25	4
Albion B	7	0	0	7	1	38	0

UNDER 11A

	P	W	D	L	F	A	P
Sunshine Hts	7	6	0	1	21	4	12
Essendon	7	6	0	1	24	8	12
West Utd A	7	5	0	2	20	4	10
Keilor	6	3	2	1	11	6	8
Albion	6	3	0	3	14	9	6
Melton	7	2	0	5	7	22	4
Ardeer	7	1	1	5	9	21	3
Werribee	6	1	1	4	6	18	3
Sunshine Cty	7	1	0	6	7	27	2

UNDER 11B

	P	W	D	L	F	A	P
West Utd B	7	6	0	1	35	7	12
Green Gully	7	4	2	1	21	6	10
Altona	8	4	1	3	17	16	9
West Newport	7	3	2	2	15	8	8
Juventus	7	4	0	3	17	10	8
Fawkner B	7	2	3	2	11	5	7
Sunbury	7	2	0	5	9	22	4
St. Marks	7	2	0	5	1	23	4
Rosanna B	7	1	0	6	1	30	2

UNDER 12

	P	W	D	L	F	A	P
Albion	7	6	0	1	24	4	12
West Newport	8	4	3	1	11	5	11
Corio	7	4	1	2	16	8	9
Keilor	6	4	1	1	11	6	9
Sunshine Cty	8	3	3	2	11	9	9
Melton	8	3	1	4	15	13	7
Sunshine Hts	7	3	1	3	8	9	7
Green Gully	8	2	1	5	11	24	5
Keilor Cty	8	1	1	6	4	16	3
Altona A	7	0	2	5	5	22	2

UNDER 13A

	P	W	D	L	F	A	P
Altona A	8	8	0	0	38	6	16
Sunshine Hts	7	6	0	1	24	2	16
Green Gully	8	4	1	3	22	16	9
Geelong	8	4	0	4	23	17	8
Nth.Geelong	8	4	0	4	11	13	8
Sunbury	8	3	0	5	15	17	6
Hamlyn Rangers	8	3	0	5	15	25	6
Western Subs.	7	3	0	4	4	15	6
Sunshine City	6	1	1	4	16	20	3
Bell Pk	6	0	0	6	4	41	0

UNDER 13B

	P	W	D	L	F	A	P
Essendon	7	7	0	0	51	0	14
Altona B	8	3	3	2	12	13	9
St. Albans	7	3	1	3	10	7	7
Melton	7	3	1	3	13	21	7
Keilor	6	3	0	3	11	15	6
Mossfiel	7	2	1	4	14	15	5
Richmond B	6	2	1	3	6	9	5
Albion	6	2	1	3	12	17	5
Nth.Reservoir	6	1	0	5	1	22	2

CENTRAL

UNDER 9

	P	W	D	L	F	A	P
Brighton	7	7	0	0	67	1	14
Caulfield	7	5	0	2	13	9	10
Springvale	7	4	1	2	6	9	9
Beaumaris B	7	3	2	2	3	4	8
Chelsea	8	3	1	4	3	25	7
Doveton	7	2	2	3	5	14	6
Seaford B	7	1	2	4	2	16	4
Dingley	7	1	2	4	0	18	4
Mordialloc	7	1	0	6	2	5	2

UNDER 10

	P	W	D	L	F	A	P
Springvale	8	7	1	0	39	1	15
Brighton	8	7	1	0	45	4	15
Beaumaris	8	6	1	1	32	2	13
Sandringham	8	5	0	3	15	16	10
Caulfield	8	4	1	3	42	11	9
Doveton	8	4	0	4	18	8	8
Seaford B	8	2	0	6	6	31	4
Hawthorn	8	2	0	6	6	55	4
Mulgrave B	8	1	0	7	3	34	2
East Bentleigh	8	0	0	8	2	47	0

UNDER 11

	P	W	D	L	F	A	P
Sth.Melb. B	7	6	1	0	33	5	13
Melbourne	7	6	1	0	26	7	13
Caulfield	7	5	0	2	11	7	10
Clarinda	7	4	1	2	14	11	9
East Bentleigh	8	2	2	4	9	26	6
Sth.Oakleigh	7	2	1	4	10	10	5
Sth.Melb. C	7	1	2	4	14	22	4
Sandringham	7	1	2	4	2	17	4
Moorabbin	7	0	0	7	5	30	0

UNDER 9A

	P	W	D	L	F	A	P
Clayton	8	8	0	0	38	3	16
Box Hill A	7	4	1	2	10	3	9
Rosanna A	7	4	1	2	20	10	9
Melbourne	7	3	2	2	15	4	8
Nth.Dandy	7	3	1	3	13	13	7
Mulgrave	7	3	1	3	8	15	7
East Bentleigh	7	1	2	4	0	14	4
G'Boro	7	1	1	5	4	15	3
Eltham	7	0	1	6	0	31	1

UNDER 9B

	P	W	D	L	F	A	P
Sunbury	6	6	0	0	24	1	12
Bundoora	6	5	0	1	44	2	10
Meadow Pk B	6	4	1	1	7	7	9
Watsonia	7	3	1	3	5	11	7
Keilor	6	2	1	3	5	19	5
Diamond Ck	6	2	0	4	12	22	4
Rosanna B	6	1	0	5	3	20	2
Albion B	7	0	1	6	1	19	1

UNDER 10A

	P	W	D	L	F	A	P
Essendon A	7	6	0	1	32	4	12
Coll Cty A	7	5	1	1	24	8	11
Meadow Pk	7	5	1	1	17	9	11
Watsonia	7	4	1	2	10	11	9
Fawkner	8	2	3	3	13	12	7
Melbourne	7	2	2	3	10	19	6
Rosanna	7	2	1	4	12	15	5
Juventus	7	1	1	5	7	19	3
Greensboro	7	0	0	7	2	30	0

UNDER 10B

	P	W	D	L	F	A	P
Moreland	8	8	0	0	36	4	16
Bdmeadows	8	7	0	1	53	5	14
Essendon B	8	6	0	2	28	12	12
Diamond Ck	8	4	0	4	23	14	8
Hotham	7	3	1	3	11	13	7
Bundoora	7	3	1	3	13	16	7
Coll Cty B	8	3	0	5	9	32	6
Eltham	8	2	1	5	20	25	5
Fawkner B	8	1	1	6	2	36	3
G'Boro	8	0	0	8	2	40	0

UNDER 11

	P	W	D	L	F	A	P
Fawkner A	7	6	1	0	20	3	13
Meadow Pk	8	6	0	2	19	7	12
Sth.Melb A	7	4	3	0	23	8	11
Thomastown	7	3	1	3	16	6	7
Coburg	7	3	1	3	20	13	7
Eltham	7	3	0	4	22	28	6
Rosanna A	7	2	1	4	4	17	5
Bdmeadows	7	1	0	6	5	32	2
G'Boro	7	0	1	6	5	20	1

UNDER 12A

	P	W	D	L	F	A	P
Moreland A	7	5	2	0	22	3	12
Juventus	7	6	0	1	26	6	12
St.Albans	7	4	1	2	16	12	9
Essendon	7	3	2	2	15	9	8
Fawkner	7	3	1	3	16	13	7
Meadow Pk	7	1	4	2	4	10	6
Sth.Melbourne	6	1	3	2	11	9	5
Sunbury	7	1	0	6	2	37	2
Fitzroy	7	0	1	6	5	18	1

UNDER 12B

	P	W	D	L	F	A	P
G'Boro	8	5	2	1	23	8	13
Thomastown	8	6	1	1	27	10	13
Richmond	8	6	0	2	19	5	12
Werribee	8	4	3	1	18	10	11
Watsonia	8	3	3	2	16	18	9
Altona B	8	2	3	3	8	7	7
West Utd.	8	3	1	4	12	12	7
Footscray	8	2	2	4	8	11	6
Moreland B	8	1	0	7	3	26	2
Moonee Ponds	8	0	1	7	4	31	1

UNDER 12C

	P	W	D	L	F	A	P
Bdmeadows	5	5	0	0	16	2	10
Rosanna	6	4	2	0	26	5	10
Kew Pk R.	6	4	1	1	16	6	9
Bundoora	7	3	2	2	14	6	8
George X	7	4	0	3	15	17	8
Eltham	6	0	2	4	5	17	2
Bulleen	6	1	0	5	2	14	2
Postal Instit.	7	0	1	6	3	30	1

UNDER 13A

	P	W	D	L	F	A	P
Port Melb.	8	8	0	0	30	6	16
Sth.Melb A	7	5	1	1	29	13	11
Ess.City	7	4	0	3	13	13	8
Thomastown	7	3	1	3	15	16	7
G Boro	7	3	0	4	14	16	6
Juventus	7	2	1	4	14	19	5
Moreland	7	1	2	4	9	16	4
Fawkner	7	1	2	4	9	19	4
Rosanna	7	1	1	5	9	24	3

UNDER 13B

	P	W	D	L	F	A	P
Richmond A	7	6	0	1	25	12	12
Sth.Melb B	8	5	1	2	20	9	11
Bdmeadows	7	5	0	2	19	12	10
Xoll Cty	7	4	1	2	32	18	9
Clifton Hill	7	4	0	3	11	7	8
Eltham	7	2	0	5	11	10	4
St.Marks	7	2	0	5	8	17	4
Ring Utd B	7	2	0	5	2	28	4
Coburg	7	1	0	6	9	24	2

UNDER 14

DIVISION 'A'

	P	W	D	L	F	A	P
Nuna Cty 'A'	7	6	1	0	42	7	13
Footscray	7	5	1	1	25	8	11
Sth Melb.	7	4	3	0	16	10	11
Thomastown	7	4	2	1	15	11	10
Waverley	8	2	2	4	10	19	6
Baxter	7	2	1	4	11	23	5
M'bark	7	1	2	4	8	14	4
Fawkner	7	0	2	5	6	22	2
Altona City	7	0	2	5	5	24	2

DIVISION 'B'

	P	W	D	L	F	A	P
Fitzroy	7	6	0	1	23	10	12
Knox City	7	5	1	1	22	10	11
Keilor	7	5	0	2	18	9	10
Coburg	7	4	0	3	18	10	8
St. Albans	7	4	0	3	12	11	8
Doveton	7	2	2	3	10	8	6
Sunshine Hts	7	3	0	4	10	17	6
D'caster 'A'	7	1	0	6	9	22	2
Seaford	8	0	1	7	6	31	1

DIVISION 'C'

	P	W	D	L	F	A	P
Richmond	6	5	0	1	35	5	10
C'field	6	4	1	1	14	6	9
Werribee	6	4	0	2	25	14	8
Box Hill	7	4	0	3	18	10	8
Karingal	6	3	0	3	8	13	6
Ardeer	6	2	1	3	5	12	5
Moreland	6	1	0	5	9	16	2
D aster 'B'	5	0	0	5	0	26	0

DIVISION 'D'

	P	W	D	L	F	A	P
Star Sport	7	7	0	0	43	5	14
Watsonia	8	6	1	1	18	12	13
Brighton	7	3	3	1	25	19	9
Melton	7	2	3	2	15	20	7
Hampton	7	2	2	3	16	18	6
Mulgrave	6	1	2	3	16	20	4
Clatyon	6	1	2	3	12	19	4
B'maris	7	1	1	5	13	33	3
Nuna City 'B'	7	1	0	6	8	20	2

DIVISION 'E'

	P	W	D	L	F	A	P
G'boro	7	6	1	0	30	7	13
Keysboro	7	5	0	2	23	9	10
Rosanna	7	4	2	1	18	8	10
F.T. Gully	7	3	3	1	24	13	9
Springvale	7	3	1	3	15	7	7
B'meadows	7	3	0	4	20	19	6
Salesian Coll.	7	2	1	4	18	17	5
Croydon	8	1	1	6	15	35	3
M'ton	7	0	1	6	5	53	1

DIVISION 'F'

	P	W	D	L	F	A	P
Coll. City	7	6	1	0	39	7	13
Hotham	7	5	2	0	28	4	12
Kew Pk. R.	7	4	1	2	34	8	9
Melbourne	7	4	0	3	21	19	8
Banksia	7	4	0	3	14	11	8
Burdoora	7	3	0	4	7	16	6
Upper Yarra	8	3	0	5	7	29	6
C'bourne	7	1	0	6	11	41	2
Mordialloc	7	0	0	7	1	27	0

UNDER 15

DIVISION 'A'

	P	W	D	L	F	A	P
Altopna	7	6	1	0	26	7	13
Green Gully	7	6	0	1	16	4	12
Sth Melb	7	5	2	0	30	7	12
Box Hill 'A'	7	2	2	3	16	17	6
Clayton	7	3	0	4	7	14	6
Waverley 'A'	7	2	1	4	10	14	5
Baxter	8	2	1	5	8	26	5
Moreland	7	1	1	5	6	16	3
Springvale	7	1	0	6	8	22	2

DIVISION 'B'

	P	W	D	L	F	A	P
Keilor	8	7	0	1	54	13	14
Rosanna	8	6	1	1	29	9	13
Moorool 'A'	7	5	0	2	11	21	10
Karingal	8	4	1	3	28	17	9
Fawkner	8	3	2	3	16	12	8
S'shine Hts	7	3	1	3	22	14	7
Melton	7	2	3	2	24	15	7
Croydon 'A'	8	2	2	4	34	20	6
Bell Park	7	1	0	6	4	37	2
Corio	8	0	0	8	4	68	0

DIVISION 'C'

	P	W	D	L	F	A	P
Lyndale	8	6	1	1	25	10	13
Moonee Ponds	8	5	2	1	28	7	12
Mossfiel	8	5	2	1	17	8	12
Watsonia	7	3	3	1	16	9	9
Knox City	8	3	1	4	16	22	7
Albion	7	3	0	4	15	15	6
Dandy Cty	8	3	0	5	14	22	6
Ring Cty 'A'	7	2	1	4	16	33	5
Greensboro	8	1	2	5	8	14	4
Western Subs	7	1	0	6	5	20	2

DIVISION 'D'

	P	W	D	L	F	A	P
Hamlyn Rangers	8	8	0	0	40	2	16
Ess. City	8	6	1	1	33	5	13
Nuna City	8	6	1	1	40	12	13
Waverley 'B'	8	4	2	2	26	10	10
Brighton	8	3	2	3	24	24	8
Doncaster	8	3	1	4	10	21	7
Doveton	8	3	0	5	17	40	6
B'maris	8	2	1	5	12	15	5
F. Pines	8	1	0	7	5	33	2
Prahran	8	0	0	8	4	49	0

DIVISION 'E'

	P	W	D	L	F	A	P
Mordialloc	7	7	0	0	42	6	14
C'field	8	6	1	1	33	4	13
Box Hill 'B'	7	5	0	2	19	12	10
R'wood Utd	7	4	1	2	14	8	9
Seaford	7	3	0	4	16	14	6
Monbulk	7	3	0	4	14	19	6
Keysboro	7	1	1	5	16	29	3
Croydon 'B'	7	1	1	5	12	33	3
Mitcham	7	0	0	7	2	43	0

DIVISION 'F'

	P	W	D	L	F	A	P
Moorool 'B'	5	3	2	0	30	4	8
Bulleen	5	4	0	1	19	4	8
Nth R'voir	5	3	1	1	15	7	7
Bundoora	5	2	2	1	20	5	6
Yarraville	6	2	1	3	24	6	5
Moorabbin	5	1	0	4	4	24	2
Diamond Ck.	5	0	0	5	0	62	0

UNDER 16

DIVISION 'A'

	P	W	D	L	F	A	P
Box Hill	7	7	0	0	46	2	14
Ardeer	7	5	1	1	28	14	11
Fawkner	7	4	0	3	22	19	8
Fitzroy	7	3	2	2	8	8	8
Keilor	7	2	3	2	12	19	7
Sth Melb.	7	2	1	4	16	20	5
Croydon	8	1	3	4	13	19	5
Melbourne	7	2	1	4	14	23	5
Waverley	7	0	1	6	7	40	1

DIVISION 'B'

	P	W	D	L	F	A	P
Star Sport	8	8	0	0	27	5	16
Footscray	8	7	0	1	50	11	14
Moreland	8	6	0	2	20	9	12
Doncaster	8	5	0	3	23	15	10
Polonia	8	4	0	4	22	16	8
Caulfield	8	3	1	4	21	26	7
Moorool	8	2	1	5	13	28	5
R'wood Cty	8	2	0	6	16	36	4
Brighton	8	1	1	6	6	28	3
Knox City	8	0	1	7	6	30	1

DIVISION 'C'

	P	W	D	L	F	A	P
Lyndale	5	4	1	0	11	5	9
B'meadows	6	3	1	2	16	7	7
Sebas. Vikings	5	2	2	1	11	14	6
Regent 'A'	6	2	1	3	7	6	5
Greensboro	5	1	3	1	10	10	5
Coburg	5	1	1	3	8	10	3
Baxter	6	1	1	4	9	20	3

DIVISION 'D'

	P	W	D	L	F	A	P
St. Marks	8	7	1	0	76	5	15
Clifton Hill	8	6	1	1	38	9	13
F. Pines	8	5	2	1	40	16	12
Clarinda	8	5	1	2	30	18	11
Boronia	8	4	2	2	25	12	10
Rosanna	8	3	1	4	9	19	7
Hotham	8	3	0	5	22	23	6
M'ton	8	2	0	6	10	43	4
Rosebud	8	1	0	7	2	57	2
Regent 'B'	8	0	0	8	3	53	0

UNDER 18

	P	W	D	L	F	A	P
Waverley	5	5	0	0	23	3	10
E'don City	4	3	0	1	17	6	6
Nth R'voir	6	2	2	2	16	22	6
Rosanna	6	2	1	3	17	17	5
B'combe	4	2	1	1	16	11	5
Hamlyn Rgrs.	6	2	0	4	14	29	4
Bell Pk	2	1	0	1	8	6	2
Hawthorn	5	0	0	5	7	24	0

Doveton have withdrawn.

STATE LEAGUE COLTS

UNDER 14

	P	W	D	L	F	A	P
Preston	5	5	0	0	19	6	10
Green Gully	6	4	1	1	21	7	9
Hakoah	5	4	0	1	26	3	8
Juventus	7	3	1	3	8	10	7
Prahran	6	2	2	2	16	12	6
S'shine Cty	5	3	0	2	18	9	6
R'wood Cty	6	1	0	5	10	27	2
Albion	5	1	0	4	5	15	2
George X	5	0	0	5	3	37	0

UNDER 16

	P	W	D	L	F	A	P
Juventus	7	6	0	1	35	7	12
E'don	6	5	0	1	14	9	10
Green Gully	6	3	2	1	17	10	8
F'ston Cty	6	3	1	2	20	10	7
Prahran	7	3	1	3	17	15	7
Preston	5	3	0	2	17	18	6
Hakoah	6	2	1	3	15	14	5
Albion	6	2	1	3	8	12	5
George X	6	1	0	5	8	23	2
Sun. City	7	0	0	7	9	52	0

SPECIAL

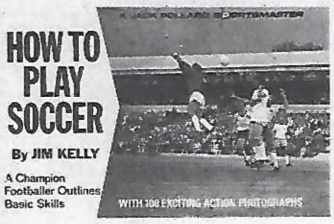

How to Play Soccer

An Australian book by Jim Kelly covers all aspects of Soccer playing in Australia at the special price of 99c.

collins book depot Shop 213 highpoint west

Shopping Centre, Rosamond Road, Maribyrnong. Phone 317 9497

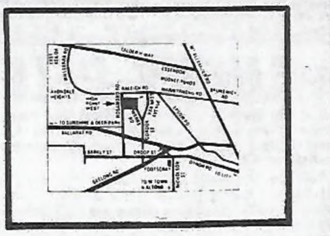

Manager Barbara Kuchel

Jugoslovenska scena

PACIOANE I RISTOVSKI PROTIV GRCKE

Zaboravite na utiske ova dvojica mladih igraca ostavljaju na vas kad su u kombinaciji sa ostalih devet "plavih".

Sve je to luk i voda.

U nedelju su se oni nasli u svom elementu i zasluzili kako mesto u drzavnom timu, tako i pohvale sa sviju strana.

Cak i od vodjstva gostujuceg tima.

Jedan grcki vodja puta komentarisao je o igracima australskog drzavnog tima na svoj, praktican nacin:

"Mi tragamo po celoj Evropi za igracima i placamo milione drahmi, a oni igraju u Australiji: Picioane i Ristovski."

Picioane je u nedelju bio kreator svih opasnih situacija pred golom Grcke. Ristovski je bio stalna opasnost za odlicnog Pallasa.

Komentatori se uglavnom slazu sa jednom ocenom. Picioane nije agresivan igrac. On je na igralistu skoro nevidljiv. Ali pratite njegovu konstruktivnu igru. Pratite njegov pregled igre. Ne treba vam dugo da primetite ko planira, a ko su izvodjaci njegovih planova. On je na Olympic Parku bio inzenjer, projektant, konstruktor igre koja je poslusila Australiji da prvo povede sa 1:0 u 62. minutu i da podlegne sa samo 1:2, ali pred boljim protivnikom.

Ceo tim Australije klonuo je posle 73. minuta kad je trener Shoulder zamenio Picioanea, Stevensona i Davida Jonesa, a uveo na njihovo mesto Daviesa, Kokosku i Christopoulosa.

Promene su izvrsene po unapred pripremljenom planu da se isprobaju svi igraci selektovani za drzavni tim. Pokazalo se da su promene bile na ustrb kvaliteta, ali ne na ustrb krajnjeg rezultata.

SA ILI BEZ ZVEZDA — SVE JEDNO

JUST je prosle subote prosao kao bos po trnju i bez reprezentativaca Ristovskog ix Picioanea.

Zamenili su ih, sa maom izmenom polozaja, Kriaris i Martin. U drugoj polovini igre Cirkovic je poslao Palinkasa u svlacionicu uveo Kazia i preformirao tim. Mesto Palinkasa na desnoj strani zauzeo je Lujic.

Isto toliko bio je ostecen i Juventus iz Adelaide. Oni su drzavnom timu prilozili Nyskohusa i Marokija. Da su izgubili imali bi dobro opravdanje. Ovako, ne moraju da se pravdaju.

Peneli su u Adelaidu dva laka boda za koja treba da zahvale jednoj dobro iskoriscenoj poluzelenoj situaciji i celom timu JUST-a koji jos nije nacisto s tim sta je glavni cilj nogometne utakmice.

Sve JUST-ove adcije zavrsavale su se na bekovskoj liniji protivnika. Ovo vazi kako za slucajeve kad je protivnicka uza odbrana bila na mestu, tako i za slucajeve kad nije bilo nikoga izmedju "plavih" napadaca i protivnickog golmana.

Ta bela linija na 16 m od gola izgleda da je nevidljiv, ali neprobojni zid.

Ja ni malo ne preterujem. Bar tri puta u drugom poluvremenu JUST-ovi navalni igraci nasli su se u situaciji da predriblaju golmana i da se usetaju u gol sa loptom.

Svaki put lopta se nasla u rukama nepokretnog, menocnog, prbedjenog golmana. Ili neiskoriscena.

Jedini gol pao je u 7. minutu. Bio je toliko neubedljiv da ga ni igraci Juventusa nisu pozdravili na uobicajeni italijanski nacin.

Razocarane publike oko 1000.

—ALEX NIKOLIC.

BUENOS AIRES: French goalkeeper Jean Paul Bertrand-Demanes is carried off on a stretcher after injuring his back in the second half of the Argentina v France match at the River Plate Stadium. Argentina won 2-1.

Long-term coach needed: Shoulder

From page one

To Shoulder's credit, he stuck to his guns in the face of hefty criticisms, and took it with a pinch of salt. He refused to retaliate against his many knockers, remaining unaffected and cool — on the surface, anyway.

He faced his last wave of criticism over the selection of the squads for the games against Greece. The main criticism came over the omission of 1974 World Cup veterens **Atti Abonyi, Jimmy Rooney, Ray Richards** (who was overlooked by Shoulder during the 1978 campaign) and **Peter Wilson** from the squads to meet the Greeks.

"There's no logic in being sentimental," explains Shoulder. "If the games against the Greeks were competition games — with something at stake — then Wilson and Rooney are the first players I'd have picked. However, the Greek tour gives Australia a great chance to experiment with young players who haven't had any international experience.

"Everybody knows what Wilson and Rooney can do and both are still certainly good enough for international football. However, putting them in the teams would be a waste of an opportunity to blood youngsters."

The inclusion of South Melbourne Hellas goalkeeper **Jack Reilly** also came as a surprise.

"Jack's there to guide young **Peter Laumets,"** said Shoulder, "but he's worth a place in the squad anyway. He's there on merit and is a good squad member in that he works with the younger players."

Enough of the explaining. What about the future? Shoulder has been impressed by a few of the new players in the squads.

"John Davies of Canberra City will go on to be a very good player," said Shoulder. "He's very sharp, and has improved tremendously since the first time I saw him, which was three years ago.

"John O'Shea of St. George has played extremely well for me as a sweeper and **Gary Cole** of Alexander also impressed me a lot."

The Greek games represent a chance for Shoulder to get back onside in the eyes of Australian soccer fans. Although both Greece and Australia aren't fielding their strongest teams, Shoulder says there are no weak teams at international level, and that he'd love to win at least two of the games.

"Look at Iran and Tunisia," said Shoulder. "They aren't regarded as strong soccer nations, but have caused upsets in the World Cup. Greece will be hard to beat."

After the Sydney game on June 18, it's goodbye Jimmy Shoulder. No doubt he is disappointed that he failed in his ultimate mission in Australia — World Cup qualification — but he's won many friends with his honesty and endeavour. Unfortunately, the adage "nice guys never win" has come true yet again.

LUCKY PELE

Mar Del Plata — Former Brazilian idol Pele had a stroke of luck — his wallet containing 1000 U.S. (880 Aust) dollars which he lost last Wednesday was returned to him.

Pele lost the wallet, which also contained personal documents, during Wednesday's Group Three match between Brazil and Spain. World Cup officials said the wallet was found by a young boy who returned it to the press centre.

Pele is covering the World Cup for Venezuelan

Gutendorf: globetrotter

From page one

season, but couldn't hang onto top place. It did however win the Peru Cup.

Just after the season, Gutendorf and his wife **Ute** went on a film expedition into the Peruvian and Brazilian jungle.

Gutendorf was cast in the role of a minor villain in a film called **"Aguirre, the God of Anger"**, made by **Werner Herzog** and starring German eccentric **Klaus Kinski.**

In the early sixties, Gutendorf was in Switzerland, coaching Blue Stars Zurich and FC Lucerne — with whom he won the Swiss Cup.

As a result of his success there, he was, in 1963, offered the coaching job at newly-promoted German Bundesliga club MSV Duisburg, for a monthly salary of $800, and a promised bonus of $20,000 for winning the championship and $10,000 for coming second.

Gutendorf's first task was to buy striker **Helmut Rahan** from Enschede in Holland. Rahan had been a hero of West Germany's 1954 World Cup win.

In an era in which "tactics" were still fairly rigid, Gutendorf made a name for himself by introducing something completely new to German soccer.

He pulled a player out of attack, into defence, creating Germany's first double centre half.

As a result, Duisburg conceded only 36 goals in 30 games.

But he did not rely only on defence. When his team was in possession, it attacked with seven or eight men. The opponents couldn't believe it: Duisburg was defending with forwards and attacking with defenders! Unheard of!

And so Duisburg became the sensation of the very first Bundesliga season, registering results like 4-0 v. Karlsruhe, 3-1 v. Frankfurt, 2-2 v. Schalke and 3-0 v. Duesseldorf and finally finishing second in the league in the 1963/64 season.

Gutendorf collected his $10,000 bonus and financed the building of a guest house.

But things did not run smoothly the following year, and Gutendorf and Duisburg eventually parted company. A new club boss imposed a new system on the team — a system which didn't work. Gutendorf gradually reverted back, to his old system, but by then it was too late. "I should have stood up for myself from the very start," he says today. "It was a lesson that I learned the hard way.,"

And so, Gutendorf switched to VfB Stuttgart on March 12, 1965. Stuttgart was struggling in second last place, but under Gutendorf the team improved to avoid relegation. To achieve this aim, he relied on experienced players like **Geiger** and **Waldner,** for he still says today: "Only with experienced players can you achieve success. Young players alone cannot do it."

Gutendorf could stand it at Stuttgart for no more than 18 months. He was unhappy that the club turned down his request that the players should give up their jobs. He was also angry that he couldn't get the training headquarters he wanted and that he wasn't allowed to have training on Mondays because it was the groundkeeper's day off.

Gutendorf (left) while at Tennis Borussia, gives instructions to "Zippo" Zimmer — who was featured recently in "Soccer Action" because he wants to play guest games in Australia — and still does!

That made him so livid that he once broke the lock and took his players in anyway.

Right after his Stuttgart adventure, Gutendorf was flown to the United States by the leaders of the American league, which was not affiliated with FIFA at the time. Gutendorf became the league's general manager and also coach of the St. Louis Stars.

An American paper wrote: "Rudi Gutendorf is, after Wernher von Braun, the second German who can really give America something new — in this case, soccer."

As part of his promotional gimmicks, Gutendorf played soccer with goalkeeper **Gernot Frayd**l (ex Hertha BSC) in the middle of Broadway, made countless TV appearances and lectures, took the St. Louis stars into the training camp of boxing champ **Floyd Patterson** and organised a friendly game with **Pele's** Santos, which was watched by 30,000 people.

But at that time, soccer had not caught on the way it has now in the U.S. Attendances gradually dwindled and when league president **Dick Walsh** switched over to baseball, U.S. soccer lost the man who held all the strings.

The crunch for Gutendorf came when the new owner of the St. Louis Stars informed him that in future, he wanted to buy players of his own choosing and that he wanted a say in team selection. Gutendorf wouldn't have any of it, and left the U.S. with $150,000 — the pay-out on his three-year contract.

In 1968 he started another successful chapter of his carreer — this time as coach of Bundesliga club Schalke 04. Gutendorf took Schalke out of the cellar, to near the top of the ladder and then into the semi-finals of the European Cup.

One of his innovations was to pay win and draw bonuses into a savings account for the players, who were told they would receive the money at the end of the season, only if Schalke was not relegated.

It worked, for in the second round, Schalke was the most successful team in the league.

Gutendorf would take his men on training runs at 6 o'clock in the morning. He would jog them purposely past the entrances of the big factories around Gelsenkirchen, explaining later: "The local workers had to see that we also had to work hard for our money — we had to remove the belief that footballers spend half their day lounging around in bed." As a result, the local workers had no qualms about supporting their "fellow workers" when it came to the weekend game.

Gutendorf also arranged what he called "Hearings". To these he invited all club members so they could express their criticisms and grievances. They would do just that, and go home praising their understanding coach.

In training camp, Gutendorf taught not only the arts of soccer, but also the language of English. The man himself can speak English, French, Spanish and German and wanted to dispel the image of the moronic footballer.

Success came to Schalke after Gutendorf had made **Reinhard Libuda** captain and helped him to return to the national team, and after he had built up the morale of the other leading players **Nigbur** and **Fichtel.**

When he took over the club, Schalke had one solitary point. In the end, Schalke came seventh and, apart from reaching the European Cup semis, also reached the final of the German Cup.

Guenter Siebert. A week, or even a day wouldn't go by without an open clash between the two — and the clashes got worse and worse. Schalke beat Dynamo Zagreb 3-1 and 1-0 in the European Cup quarter finals but when Schalke lost 1-5 to Manchester City after having won the first leg 1-0, Siebert saw his chance to push Gutendorf to his breaking point. The break came, and Gutendorf left, Schalke with $20,000 in his pocket.

Before his Schalke adventure, Gutendorf was, from 1960 to 1961, the first German developmental coach. About the same time he was working occasionally as interpreter for **Willy Brandt,** the mayor of Berlin.

As developmental coach, he was employed by the German Olympic Committee whose programme of sending expert coaches overseas was backed by the German Foreign Office. In this capacity, Gutendorf jumped from country to country, organising seminars, coaching camps, etc. Although the pay was a measly $750 a month, it suited Gutendorf at the time.

He says: "As a coach, I am a short-distance runner, because I am so temperamental. Short engagements suit me perfectly."

In June, 1972, Gutendorf became national coach of Chile. His job was to make sure Chile qualified for the 1974 World Cup finals in West Germany.

To this point, Chile had not won an international match for two years but from the start of his reign, until his departure in September, 1973, his team lost only once. In the Mini World Cup organised to mark the 150th anniversary of the Brazilian Football Association, Chile finished fifth of 32 teams — an astonishing achievement.

Chile's President Salvator Allende was so pleased that he invited the whole squad to a lavish reception and presented a car to each of them. He gave Gutendorf a semi-trailer, which he immediately sold to buy an apartment.

It was in Chile that Gutendorf and his wife Ute split up temporarily.

Chilean beauty queen **"Carmensita"** was at least part of the reason, but after the affair, Rudi and Ute were reunited and are still together today.

After a stint in Botswana, where his assignment was to form a national team out of nothing, Gutendorf returned to Germany in 1976 to coach newly promoted Bundesliga team Tennis Borussia of Berlin, for a monthly salary of $1500. But he did not know what he had let himself in for. Tennis Borussia had debts of about $600,000 and to alleviate them the club sold star players **Stolzenburg** to Braunschweig and **Siegmann** to Bremen.

Stolzenburg's departure left Gutendorf without a striker. Hearing that Swedish ace **Benny Wendt** was sitting on the bench at Cologne, Gutendorf pestered Cologne coach **Hennes Weisweiler** until Weisweiler finally agreed to release Wendt to Tennis Borussia.

But despite a few more signings, TB didn't really have what it takes, and the club's administration was too amateurish. There were memorable wins over Bayern Munich, Cologne, and Hertha BSC, but without the necessary talent, TB failed to avoid relegation and Gutendorf was off again — this time to join Hamburger SV, for a monthly salary of $3500.

At Hamburg, Gutendorf teamed up with another soccer eccentric — president Dr Peter Krohn. It was the Schalke story all over again and after numerous personality clashes, Gutendorf was sacked. In the meantime, though

RALE RASIC

Fine the bosses, not the players

Since the start of the Philips League last year, six coaches have been associated with the Sydney Olympic Club.

First there was **Bruce Stowell** who, after a short spell, was replaced by **Kaz Kulak.** Then **Tom Anderson** was appointed, first with **Frank Malone** as his assistant, then **Fil Bottalico.**

Malone quit due to business pressures, then Bottalico left to join North Sydney Inter.

When Anderson left to cover the World Cup for his newspaper, Olympic appointed the present coach, **George Gibson.**

Now it is reported that after Olympic's poor performance against Hakoah, club president John Constantine told the players they would be fined $250 each, and threatened a further $250 fine if they did not pull up their socks.

This could be the highest fine yet imposed in any code in Australia!

Let's first ask whether it is possible for the players to "click" under a particular coach, if he leaves before they have the chance to memorise his name.

The majority of the players are known to me as good human beings. I have always said that if a player is bad, the coach should get rid of him, but in this case I feel it is more a case of bad planning by the club.

My conclusion is that the Olympic president should call his committeemen around a meeting table, apply common sense, and perhaps even fine them $250 a head for doing an injustice to the players.

Soccer needs the supporters of Sydney Olympic but under the amateur administration the club has had for 21 years, it simply cannot progress, no matter how many players it buys or imports.

Only sound planning and a level-headed approach can alleviate Olympic's problems and set the club on the road to stability.

☆ ☆ ☆

More than 300 people turned up at Marconi Oval last week to watch the Philips Cup game between Marconi and Sydney Croatia. Apparently the match was advertised on the radio.

Of course it wasn't played. We still don't know when it is to be played!

In the Press, NSW Federation president **Karl Rodny** was reported as saying that the Federation had nothing to do with the running of the Cup. However, wasn't it the NSW Federation that had the match postponed in the first place?

My question: Is soccer becoming a joke?

☆ ☆ ☆

Pure football has so far been the winner in the World Cup. Italy, Argentina, Peru, Holland, Austria — all have shown the true art of football.

These players can hold possession, which is the most important aspect in the modern game.

It would be an interesting exercise for someone to calculate how many touches each Argentinian has during a game. It goes from one foot to another, on to a team-mate, back again and there are countless one-twos.

In the last 20 minutes against Scotland, the Peruvians gave a brilliant exhibition of the modern arts of football.

It was sad to see **Kenny Burns** — voted British footballer of the year — hitting the ball into a crowd of players often under no pressure at all.

Football is played with the ball and pure football will always be victorious over muscle.

Iran must be congratulated on its achievements, but Iran had a better team in 1973 when Australia hammered them 3-0 in Sydney — which goes to show that we could have made it to Argentina with better planning.

Hat-trick heroes

The "Soccer Action" Hat Trick Diploma is available to any junior player who scored three or more goals in any league, Cup or official school match. Friendly matches do not count.

Coaches are asked to supply the following information:

1. Name of the boy who scored the hat-trick (or more).

2. His age, address and the team for which he plays.

3. The team against which he scored the goals.

4. Date of game.

5. Send the information to "Soccer Action" 250 Spencer Street, Melbourne, Vic., and we will forward the certificate free of charge as an incentive to keep on scoring those goals!

The boys' names will also appear in our list of "Hat-Trick Heroes" published every week.

This week's hat-trick heroes:

David Balazsy, 11 (Melbourne); **Wayne Weber,** 12; (Nth Dandenong; **William Ross,** 8, **Michael van der Wal,** 7 (Ringwood Wilhelmina); **Gary Hasler,** 7, five goals (Melton), **Stephen Douglas,** 11 (Albion Rovers); **Spencer Field,** 6, seven goals (Ferntree Gully); **Mark Blazevic,** 9, four goals **Marco Roggero,** 14 **Andre Armel,** 14 (Dandenong City); **Richard Herman,** 11, six goals, **Nick Kokotis,** 11, four goals (Brighton); **Tony Deguara,** 13 (Moreland); **Mark Rogers,** 11 (Springvale); **P. Borg,** 11, **D. Azzopardi,** 11 (Moreland); **Robert Baiton,** 9, **Brett Osmond,** 10, **Ian Paige,** 11 (Young, NSW); **Dean Newham,** 10, **Vince Gioia,** 10 (Nunawading); **Andrew Pahljina,** 7, five goals, **Paul Howells,** 7, seven goals (Nunawading); **Marty Kamines,** 9, six goals (Stockton, NSW); **Con Lagas,** 10 (West Utd); **Scott Jarvis,** 11, four goals (Twin City Wanderers); **Ollie Gerick,** 12, (Green Gully Ajax); **Paul Fuller,** 10, Four goals (Parafield Gardens, SA); **Otto Steinbacher,** 10, four goals (Downer Olympic, ACT); **Tony Bacic,** 10 (Northern Suburbs Region, Tas); **Harry Tsalikidis,** 12, five goals (Rosanna); **Darren Nelso,** 11, four goals (Barwon); **Aaron Cronin,** 11, four goals (Alice Springs Tigers, NT); **Kevin McLean,** 9, four goals, **Wayne Jago,** 9, **David Harrington,** 10 (Star of the Sea, Tas); **Bill Mesley,** 10, ten goals (Caulfield); **Graham McMillan,** 12, **Anthony Durrigo,** (Polonia, SA); **Craig Monagle,** 7, four goals (Bundoora); **Gordon McHallam,** 11, four goals (Newborough); **Derek Smith,** 10, four goals, **Peter Sammut,** 11, **Frank Scerri,** 12, five goals, **Chris Kotsiofis,** 12, (Albion North State School); **D. Zygalski,** 13, **K. Stynes,** 13, five goals (Greensborough); **David Guardiani,** 11, **Peter Klepal,** 11 (Mooroolbark); **Craig Miller,** 7, **Alex Deliyiannis,** 7, **Peter Lyras,** 7, **Jason Gilbert,** 8, four goals, **Anthony Griffin,** 12, **Mark Jones,** 7, four goals, **David Henderson,** 9, **Stephen Griffin,** 10, four goals (All Karingal); **John Nyholt,** 13, (Ringwood Utd); **Anthony Smith,** 7, five goals, **Graeme Davies,** 6, four goals, **Jason Shellaars,** 7, **Jason Kristalyn,** 7, four goals, **Lee Settle,** 6, four goals (Springvale City); **G. Holmes,** 10, **S. Miller,** 10, **C. Siomos,** (Ferntree Gully); **Gary Linkin,** 14, **Zeljko Dilber,** 14, five goals (Nunawading); **Theo Mitsiou,** 11 (Clarinda); **Damien Wills,** 7, five goals, **Simon Wilkens,** 7 (Croydon); **Anthony Marchett,** 13 (St Albans) **Ray Bonjur,** 12, **Victor Roggero,** 12 (Dandenong); **Con Dionosopoulos,** 11 four goals, **Steve Tasios,** 11 (Sth Melb Hellas);

'Brainless braggarts'

GLASGOW — A Scottish newspaper attacked the "bombastic mouthings" of Ally Macleod, and said the Scots were left looking like "brainless braggarts" after their World Cup failure.

"Ally has talked a good game. If his bombastic mouthings had turned out to be based on fact, the credit would be his," wrote the sports editor of the **"Glasgow Evening Times".**

"The buck stops with Ally . . . Scotland just won't buy his excuses. The players were on the field because he picked them, often against advice. The tactics, if any, were his," the paper said.

"They let us down. We are left looking like brainless braggarts who scream that no-one can beat us — until the football starts, that is."

The **Glasgow Daily Record's"** chief football writer **Alex Cameron** wrote: "To be laughed at by the rest of the world is not easy to take. But what we need now is restraint and dignity."

A view from the junior ranks
BY LEIF JENSEN

There are two letters from readers this week which I will try to answer.

The first is from Mr Nelson in Geelong, and he writes "I would like to know where we stand in Geelong regarding Regional Trials.

"I am coach of Barwon City U11 team and would like to give some of my boys a go."

Thank you for your letter Mr Nelson, it is great to hear from Geelong. If you ever have any news from your area write in and let me know. Your boys would come under the Lalor Region and your contact is **Mrs Slack.** You can ring her on 689-4411 and get all the information on trials.

The second letter is from Tasmania, and again I would like to say thank you for writing. Also, as I said before, any news from Tasmania is welcome, so write again. Mrs H. writes "Can you please publish the Schoolboys U19 squad to play in Canada and America later this year. Would you also please clarify another matter for me. How many boys named in the squad were pre-selected? How many boys named played for their State in the carnival held recently in Brisbane?

"My reason for the above questions are: Three Tasmanian boys returning home from the carnival, met a Victorian boy on his way to Brisbane to collect his Australian blazer etc. This lad said there were four Victorians and two South Australians named but they did not have to play in the U19 carnival. What chance has a lad who plays well in the carnival of making the squad?

"Every year one Tasmanian has been named in the Australian team but I feel we have at least three or four boys good enough to hold their places in any of the N.S.W. or Victorian teams.

"It is the first time I have heard of coaching camps being held in Victoria. Could you please give details of this, costs, dates etc. as I'm sure there would be a lot of Tasmanians interested in such camps."

After speaking with **Bob McLachlan,** who is the coach of the U19 squad, we came up with some answers to your questions. Bob told me that four or five players were, if you like, pre-selected. These boys are playing P.S.L. or State League soccer and could not play in the carnival because of club commitments. However, as Bob said, had he seen better boys in the recent carnival, where he saw every match, he certainly would have chosen them instead.

The squad will be published in **"Soccer Action"** very shortly, so look out for it.

Regarding coaching camps, this also will be printed in **"Soccer Action"** as soon as I receive the information from the V.S.F.

Inter wins the Cup in Italy

ROME, — Internazionale of Milan beat Napoli 2-1 in the Italian Cup final here to qualify for next season's European Cup Winners' Cup tournament.

Halftime score was 1-1.

Restelli put Napoli ahead in the fifth minute but **Al Tobelli** equalised 13 minutes later. **Bini** scored Inter's winner just two minutes from the final whistle.

Top 4 on TV

The 0-10 network has secured the television rights for the Philips League top four series and for the Philips Cup finals.

6 hat-tricks

Scott Jarvis, 11, of Twin City Wanderers of Albury, has achieved the remarkable feat of scoring six consecutive hat-tricks.

Scott's total for the season was brought to 32 when he netted four against Albury Hotspurs recently. His team's

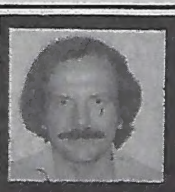

PETER GEORGIOU
of the 'Hellenic Herald'

.ΔΕΝ ΜΑΣ ΕΛΕΙΨΑΝ...

Δύο μέρες πρίν ἀπό τόν ἀγώνα τῆς Ἐθνικῆς Ἑλλάδος στήν Μελβούρνη ἡ ἀτμόσφαιρα ἦταν κάπως βαρειά ἀνάμεσα στούς Ἕλληνες φιλάθλους καί ἡ αἰτία δέν ἦταν ἄλλη παρά ἡ πολυσηζητημένη ἀπουσία ὁρισμένων παικτῶν τῆς Ἐθνικῆς ὁμάδας πού δέν συμμετεῖχαν στήν ἀποστολή γά πολλούς καί διάφορους λόγους ἀπό τούς ὁποίους ἄλλοι ἔπεισαν καί ἄλλοι ὄχι.

Ἡ ἀτμόσφαιρα θάρυνε ἀκόμη περισσότερο ὕστερα ἀπό τήν βαρύγδουπη δήλωση τοῦ Γιώργου Κούδα πού μέσω αὐτῆς φανέρωνε τόσο τήν ἀδιαφορία του γιά τήν ἐθνική ὁμάδα καί τήν προετοιμασία της, ὅσο τήν ἀπειθαρχία πού χαρακτηρίζει ὁρισμένους Ἕλληνες παίκτες, ἀντίθετα πρός τήν ἄρνηση τοῦ προπόντητοῦ κ. Παναγούλια,, σὲ συνέντευξή του πρός τούς δημοσιογράφους τῆς Μελβούρνης, ὅπ συμβαίνει κάτι τέτοιο.

Κακῶς ἤ... καλῶς (ὅπως ἀποδείχτηκε ἀργότερα) οἱ παίκτες αὐτοί δέν ἦλθαν καί ἡ ἀπογοήτευση ὄχι καί λίγων φιλάθλων ἐκφράστηκε πολλές φορὲς κάτω στήν Λόνσντελ στρήτ καί στίς Ἑλληνικές ἐφημερίδες μέσω τηλεφωνημάτων. Μάλιστα δημιουργήθηκε φόβος στούς διοργανωτὲς ὅπ οἱ κερκίδες θά ἦταν ἄδεις τήν Κυριακή.

Ὁ καιρὸς ὅμως στήν Μελβούρνη ἀλλάζει κάθε μισή ὥρα καί μαζί μ' αὐτόν ἄλαξε καί ἡ ἀτμόσφαιρα πού δημιουργήθηκε στήν ἀρχή.

Οἱ Ἕλληνες φίλαθλοι δέν ἔμειναν στά σπίτια τους ἐπειδή ὁ Κούδας εἶχε «μπίζνες», ἤ ὁ Ὀρφανός εἶχε ἐξετάσεις, ἤ ὁ ἕνας καί ὁ ἄλλος ἦταν τραυματίες. Πῆγαν νά δοῦν τήν Ἐθνική Ἑλλάδος. Νά χειροκροτήσουν τούς Ἕλληνες παίκτες. Πῆγαν ἀπό ἐθνική ὑπερηφάνεια καί ὄχι ἀπό τεχνική περιέργεια.

Συμφωνοῦμε ὅτι ὑπάρχουν παίκτες στήν Ἑλλάδα τῶν ὁποίων ἡ προσθήκη θά δυναμώσει περισσότερο τήν Ἐθνική ὁμάδα. Ἀλλά κάποτε καί ἀπό κάπου πρέπει νά ἀρχίσει ἡ προετοιμασία τῆς ὁμάδας γιά τό ἑπόμενο παγκόσμιο κύπελλο καί νά δοκιμαστοῦν νέοι παίκτες. Καί οἱ ἀγῶνες τῆς Αὐστραλίας εἶναι ὅπως ἄλλωστε δήλωσε καί ὁ κ. Παναγούλιας μετά τόν ἀνώνα, ἡ ἀρχή τῆς προετοιμασίας τοῦ Ἐθνικοῦ Συγκροτήματος.

Ἡ Ἐθνική ὁμάδα δέν εἶναι... μπαλλέτο γιά νά φέρει τούς «πρωτοχορευτές» του ἔτσι γιά ἐμφάνιση. γιά τά μάτια τοῦ κόσμου.

Ἡ ὁμάδα πού εἶδαμε τήν Κυριακή ἦταν ἕνα μεῖγμα ἐμπειρίας καί νεανικοῦ ἐνθουσιασμοῦ. Τό ταλέντο ὡριμένων νεαρῶν παικτῶν ἐντυπωσίασε ὅπως ἐντυπωσίασε καί ἡ πεῖρα τῶν παλαιοτέρων.

"Ολα αὐτά δέν εἶναι δικαιολογίες γιά τήν σύνθεση τῆς Ἐθνικῆς ὁμάδας πού στό κάτω - κάπω ἔπαιξε καλή μπάλλα τήν Κυριακή καί κέρδισε ἄξια.

"Οσοι περίμεναν 6 καί 7 γκόλ θά πρέπει νά ρίξουν μιά ματιά στήν ἄνοδο τοῦ ποδοσφαίρου τῆς Αὐστραλίας. Ἡ ἐποχή πού ἡ ἐθνική της ὁμάδα ἔκανε μὲ 8 γκόλ ἀπό Εὐρωπαϊκές ὁμάδες ἀνήκει στό παρελδόν.

Δέν νομίζω ὅτι μετά τόν νικηφόρο ἀγώνα τῆς Κυριακῆς ὑπῆρχε ἕστω καί ἕνας ἀπογοητευμένος Ἕλληνας φίλαθλος ἀπό τίς 26.000 πού κατέκλυσαν τό γήπεδο καί πού συμπαραστάθηκαν στούς παῖκτες τῆς Ἐθνικῆς.

Καί ἀμφιβάλω ἄν κανείς σκεπτόταν τόν Κούδα ἤ τόν Ἰωσηφίδη ἤ τόν Φοινά ἤ τόν Μοῦρο ἤ ὁποιο δήποτε ἄλλο, τήν ὥρα πού ὁ Ὑφαντίδης ἔδειχνε τό μεγάλο ταλέντο του μέσα στό γήπεδο. τήν ὥρα πού οἱ ἀμυντικοί μὲ ἐπικεφαλής τόν Πάλλα ἔδειχναν τήν πείρα τους καί τήν δύναμή τους.

Ὅλοι οἱ παῖκτες ἔπαιξαν μὲ ἐνθουσιασμό, μὲ ζῆλεια καί δικαίωσαν τήν θέση τους στήν ὁμάδα.

Καί αὐτό πού εἶχε ἰδιαίτερη σημασία τήν Κυριακή ἦταν ὅτι κανείς ἀπό αὐτούς πού δέν ἦλθαν δέν ἔκαναν αἰσθητή τήν ἀπουσία τους. Δέν ἔλειψαν καθόλου ἀπό τήν ὁμάδα.

"Οσο γιά τόν Γιώργο Κούδα καί γιά τήν ἀδιαφορία του, οἱ Αὐστραλοί ἔχουν μιά ἰδιαίτερη ἐκφραση... «STIFF LUCK GEORGE»...

CITY: 147 LONSDALE ST
663 2992 663 2282 663 1804
THORNBURY: 790 HIGH ST.
480 4131 480 3608.

GALAXY TRAVEL

We specialise in tours to Europe, and cruises to Greek Islands.
For the best travel arrangements for any part of the world with direct flights and the airline of your choice.

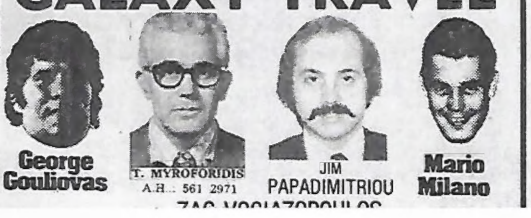

George Gouliovas
T. MYROFORIDIS A.H.: 561 2971
JIM PAPADIMITRIOU
Mario Milano
ZAC VOGIAZOPOULOS

Philips League Club Directory

ADELAIDE CITY

G.P.O. BOX 1262L, ADELAIDE, 5001

SECRETARY: Carmine Picorello (08) 337 0241
COACH: Les Sheinflug.
GROUND: Olympic Sports Field, Kensington. (08) 31 1844
COLOURS: Black & White

This week's match: v. **BRISBANE CITY** at Olympic Sports Field (Adelaide) Sunday 2.30 pm.

BRISBANE LIONS

15 DELPHINUS ST., INALA, QLD, 4077

SECRETARY: Simon Boeqheim, (07) 372 2891
COACH: G. Vincze
GROUND: Perry Park, Abbotsford Rd., Mayne. (07) 52 5328
COLOURS: All Orange with Blue stripe

This week's match: v. **WESTERN SUBURBS** at Perry Park (Brisbane) Sunday 3 pm.

BRISBANE CITY

P.O. Box 265 Broadway, Brisbane 4001
Club Phone 356 8834

SECRETARY: G. Canale bus (07) 52 4711
COACH: D. Ford.
GROUND: Perry Park, Abbotsford Rd, Mayne.
SPONSOR: Alitalia Airlines

This week's match: v. **ADELAIDE CITY** at Olympic Sports Field (Adelaide) Sunday 2.30 pm.

CANBERRA CITY

P.O. Box 910, Canberra Cty 2600

SECRETARY: David Dillon 48 8917 (W) 54 1787 (L)
COACH: J. Warren.
GROUND: National Athletic Stadium, Bruce.
SPONSOR: BRIAN POLLOCK Ford

This week's match: v. **ST. GEORGE** at Bruce Stadium (Canberra) Saturday 3 pm.

EASTERN SUBURBS HAKOAH

61 HALL ST., BONDI, N.S.W.

SECRETARY: H. K. Lakmaker, 30 3344 (mornings) 663 4576 (afternoons)
COACH: Gerry Chaldi
GROUND: Wentworth Park, Glebe, N.S.W. Phone (02) 660 7431
SPONSOR: Presto Smallgoods

This week's match: v. **FITZROY UNITED** at Olympic Park (Melbourne) Sunday 3 pm.

FOOTSCRAY

P.O. BOX 122, ST KILDA SOUTH, 3182

SECRETARY: H. Iser bus (03) 391 3231
COACH: C. Cirkovic
GROUND: Olympic Park on Schintler Reserve
SPONSOR: JAT Yugoslav Airlines

This week's match: v. **MARCONI** at Marconi Oval (Sydney) Saturday 3 pm.

FITZROY UNITED

is sponsored by Goldair Travel & Tours

P.O. BOX 8, COLLINGWOOD, 3066

SECRETARY: S. Karanikolopoulos (03) 41 3048
COACH: J. Margaritis.
GROUND: Olympic Park, Swan St., Melbourne. (03) 42 0642
COLOURS: Black & Gold
SPONSOR: Goldair Travel

This week's match: v. **EASTERN SUBURBS HAKOAH** at Olympic Park (Melbourne) Sunday 3 pm.

MARCONI

MARCONI ROAD, BOSSLEY PARK, N.S.W. 2176

SECRETARY: V. Morizzi, Bus. (02) 72 2433
COACH: R. Rasic
GROUND: Marconi Oval, Marconi Rd., Bossley Park
SPONSOR: Rosso Antico

This week's match: v. **FOOTSCRAY** at Marconi Oval (Sydney) Saturday 3 pm.

NEWCASTLE KB UNITED

4 NORTHWOOD ST., ADAMSTOWN HEIGHTS, N.S.W., 2289

SECRETARY: P. Trisley, Bus. (049) 24930 (049) 26 2433
COACH: A. Vest
GROUND: International Sports Centre, Turton Rd., New Lambton. Ph (049) 52 1224
SPONSOR: Tooth & Co., Brewers of KB Beer

This week's match: v. **SOUTH MELBOURNE** at International Sports Centre (Newcastle) Saturday 2.30 pm.

ST. GEORGE

84 VICTORIAN AVENUE, MORTDALE, N.S.W.

SECRETARY: S. Boqnar, Bus. (02) 630 2744
COACH: J. Vlasits.
GROUND: Barton Park, Rockdale
COLOURS: White, Red & Green

This week's match: v. **CANBERRA CITY** at Bruce Stadium (Canberra) Saturday 3 pm.

SOUTH MELBOURNE

P.O. BOX 64, ST. KILDA WEST, VIC., 3182

General Manager: Mike Whitewood. (Bus.) 94 5048, 94 5462 (After Hours) 309 4079
MANAGER/COACH: D. McLaren
GROUND: Middle Park, Aughtie Drive, Middle Park.
COLOURS: Blue and white.

This week's match: v. **NEWCASTLE KB UNITED** at International Sports Centre (Newcastle) Saturday 2.30 pm.

NAME: Julia Panagiotidis
AGE: 17
PLACE OF BIRTH: Melbourne Australia.
OCCUPATION: Student — Form 4 Debney Park High School
HOBBIES: Drawing, Dancing, Singing, Soccer. All kinds of sports, and keeping in shape.
SPONSOR: "by Peter Panagiotidis"

For further enquiries ring **Mrs Lucy Farmakis** Tel. No. 429 2855 — 91 6791 or **Mr Denis Kallinikos** 699 4547.

Miss Hellas quest judging December 8 at Southern Cross Hotel.

SYDNEY OLYMPIC

BOX A181
SYDNEY SOUTH, N.S.W., 2000

SECRETARY: N. Smilas, Bus. (02) 72 0661
COACH: G. Gibson
GROUND: Erskinville Oval, Mitchell Rd., Erskinville
SPONSOR: Patra Fruit Juices patra

This week's match: v. **WEST ADELAIDE** at Erskineville Oval (Sydney) Saturday 3 pm.

WEST ADELAIDE

G.P.O. BOX 1130, ADELAIDE S.A., 5001

SECRETARY: D. A. Carapetis, Bus. (08) 227 4311
COACH: J. Adam
GROUND: Hindmarsh Stadium, Manton St., Hindmarsh

This week's match: v. **SYDNEY OLYMPIC** at Erskineville Oval (Sydney) Saturday 3 pm.

WESTERN SUBURBS

4 WILLIAM ST., FIVE DOCK, N.S.W., 2046

SECRETARY: G. Stratford, Bus. (02) 713 8672
COACH: M. Laing
GROUND: Englefield Stadium, Jenner Rd., Dural
COLOURS: Black & White

This week's match: v. **BRISBANE LIONS** at Perry Park (Brisbane) Sunday 3 pm.